

4 3D TRANSIT - NORTH WEST

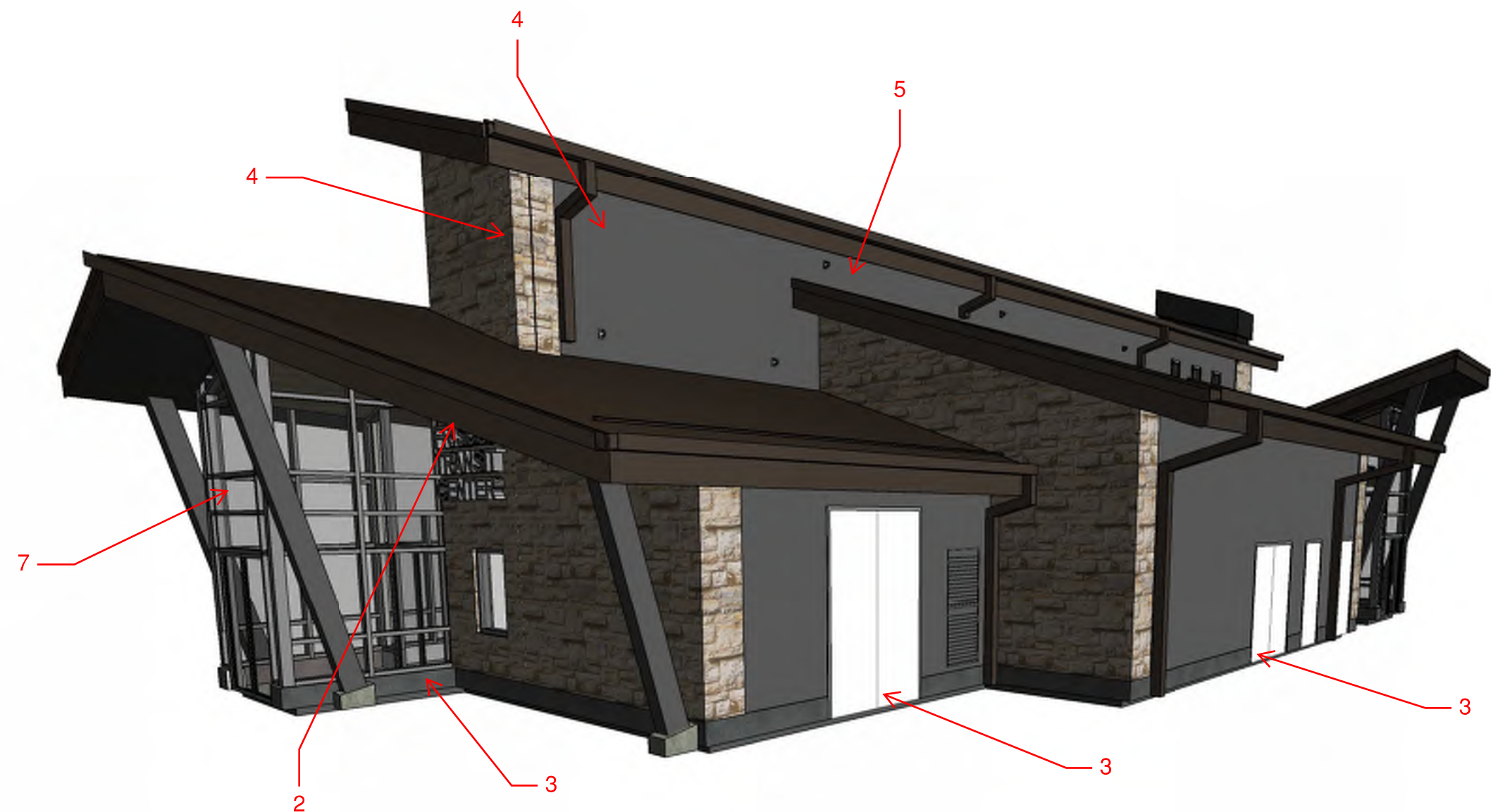

3 3D TRANSIT - NORTH EAST



2 3D TRANSIT - SOUTH WEST



1 3D TRANSIT - SOUTH EAST

BUILDING ELEMENT KEY

1. Balconies, porches, or patios;
2. Building elements that provide shelter from natural elements;
3. Offsets, insets, bays, or other similar architectural features to add a variety of depths to the wall plane;
4. A change in texture or material, provided all exterior wall textures and materials are consistent with the overall architectural style of the building;
5. Variation in roof planes or roof forms, including dormers or gables;
6. Variation in window sizes and shapes; or
7. Prominent building entrance features.

SCALE: N/A



1050 17TH STREET
SUITE A-200
DENVER, CO 80265

303 295 1717 t
303 292 0845 f

SHEET REVISIONS

REVISION	DATE	COMMENTS	INITIALS



BOARD OF COUNTY COMMISSIONERS
OF SUMMIT COUNTY

PO BOX 68
BRECKENRIDGE, CO 80424
PHONE: 970-453-3403

AS CONSTRUCTED

NO. OF REVISIONS:	#
REVISED:	#
VOID:	#

FRISCO TRANSIT CENTER

TRANSFER BLDG 3D REPRESENTATION

DRAWN BY:	RNL/Stantec	DATE:	04/02/2018
CHECK BY:	RNL/Stantec	ISSUE:	65% DESIGN
SHEET SUBSET:	#	SUBSET SHEETS:	# OF #

PROJECT NO./CODE

NO:	C610-017
CODE:	22164
SHEET NUMBER:	A-901

BUILDING ELEMENT KEY

1. Balconies, porches, or patios;
2. Building elements that provide shelter from natural elements;
3. Offsets, insets, bays, or other similar architectural features to add a variety of depths to the wall plane;
4. A change in texture or material, provided all exterior wall textures and materials are consistent with the overall architectural style of the building;
5. Variation in roof planes or roof forms, including dormers or gables;
6. Variation in window sizes and shapes; or
7. Prominent building entrance features.





BUILDING ELEMENT KEY

1. Balconies, porches, or patios;
2. Building elements that provide shelter from natural elements;
3. Offsets, insets, bays, or other similar architectural features to add a variety of depths to the wall plane;
4. A change in texture or material, provided all exterior wall textures and materials are consistent with the overall architectural style of the building;
5. Variation in roof planes or roof forms, including dormers or gables;
6. Variation in window sizes and shapes; or
7. Prominent building entrance features.



BUILDING ELEMENT KEY

1. Balconies, porches, or patios;
2. Building elements that provide shelter from natural elements;
3. Offsets, insets, bays, or other similar architectural features to add a variety of depths to the wall plane;
4. A change in texture or material, provided all exterior wall textures and materials are consistent with the overall architectural style of the building;
5. Variation in roof planes or roof forms, including dormers or gables;
6. Variation in window sizes and shapes; or
7. Prominent building entrance features.



BUILDING ELEMENT KEY

1. Balconies, porches, or patios;
2. Building elements that provide shelter from natural elements;
3. Offsets, insets, bays, or other similar architectural features to add a variety of depths to the wall plane;
4. A change in texture or material, provided all exterior wall textures and materials are consistent with the overall architectural style of the building;
5. Variation in roof planes or roof forms, including dormers or gables;
6. Variation in window sizes and shapes; or
7. Prominent building entrance features.

BUILDING ELEMENT KEY

1. Balconies, porches, or patios;
2. Building elements that provide shelter from natural elements;
3. Offsets, insets, bays, or other similar architectural features to add a variety of depths to the wall plane;
4. A change in texture or material, provided all exterior wall textures and materials are consistent with the overall architectural style of the building;
5. Variation in roof planes or roof forms, including dormers or gables;
6. Variation in window sizes and shapes; or
7. Prominent building entrance features.



BUILDING ELEMENT KEY

1. Balconies, porches, or patios;
2. Building elements that provide shelter from natural elements;
3. Offsets, insets, bays, or other similar architectural features to add a variety of depths to the wall plane;
4. A change in texture or material, provided all exterior wall textures and materials are consistent with the overall architectural style of the building;
5. Variation in roof planes or roof forms, including dormers or gables;
6. Variation in window sizes and shapes; or
7. Prominent building entrance features.



BUILDING ELEMENT KEY

1. Balconies, porches, or patios;
2. Building elements that provide shelter from natural elements;
3. Offsets, insets, bays, or other similar architectural features to add a variety of depths to the wall plane;
4. A change in texture or material, provided all exterior wall textures and materials are consistent with the overall architectural style of the building;
5. Variation in roof planes or roof forms, including dormers or gables;
6. Variation in window sizes and shapes; or
7. Prominent building entrance features.





BUILDING ELEMENT KEY

1. Balconies, porches, or patios;
2. Building elements that provide shelter from natural elements;
3. Offsets, insets, bays, or other similar architectural features to add a variety of depths to the wall plane;
4. A change in texture or material, provided all exterior wall textures and materials are consistent with the overall architectural style of the building;
5. Variation in roof planes or roof forms, including dormers or gables;
6. Variation in window sizes and shapes; or
7. Prominent building entrance features.

BUILDING ELEMENT KEY

1. Balconies, porches, or patios;
2. Building elements that provide shelter from natural elements;
3. Offsets, insets, bays, or other similar architectural features to add a variety of depths to the wall plane;
4. A change in texture or material, provided all exterior wall textures and materials are consistent with the overall architectural style of the building;
5. Variation in roof planes or roof forms, including dormers or gables;
6. Variation in window sizes and shapes; or
7. Prominent building entrance features.





BUILDING ELEMENT KEY

1. Balconies, porches, or patios;
2. Building elements that provide shelter from natural elements;
3. Offsets, insets, bays, or other similar architectural features to add a variety of depths to the wall plane;
4. A change in texture or material, provided all exterior wall textures and materials are consistent with the overall architectural style of the building;
5. Variation in roof planes or roof forms, including dormers or gables;
6. Variation in window sizes and shapes; or
7. Prominent building entrance features.



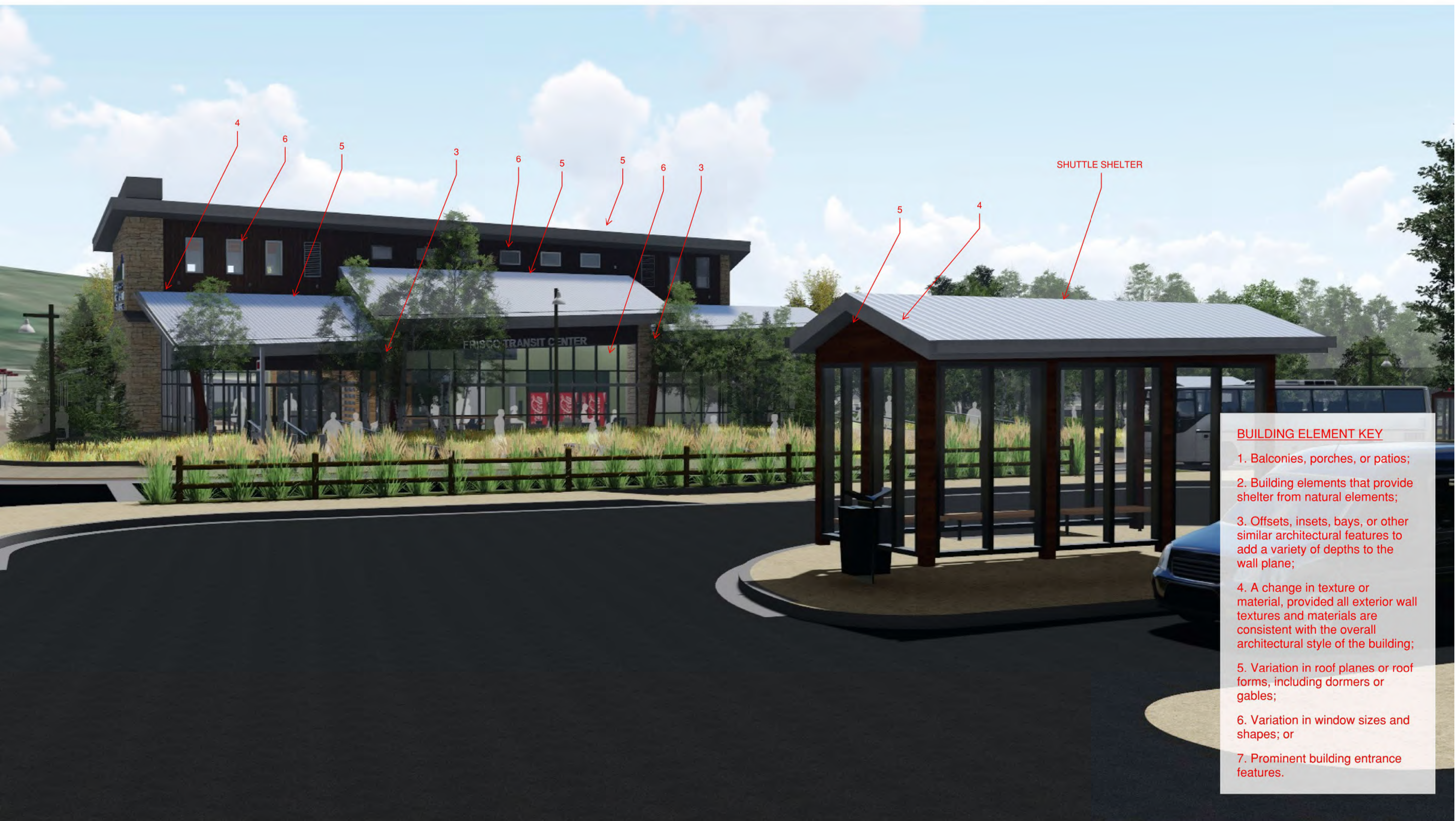

SHUTTLE SHELTER

BUILDING ELEMENT KEY

- 1. Balconies, porches, or patios;
- 2. Building elements that provide shelter from natural elements;
- 3. Offsets, insets, bays, or other similar architectural features to add a variety of depths to the wall plane;
- 4. A change in texture or material, provided all exterior wall textures and materials are consistent with the overall architectural style of the building;
- 5. Variation in roof planes or roof forms, including dormers or gables;
- 6. Variation in window sizes and shapes; or
- 7. Prominent building entrance features.