

July 2017

APPROVED PLANS



THE LIBRARY LOFTS
90 MADISON AVENUE
FRISCO, COLORADO

Revisions:

Date: 07-13-17

Sheet:

A1

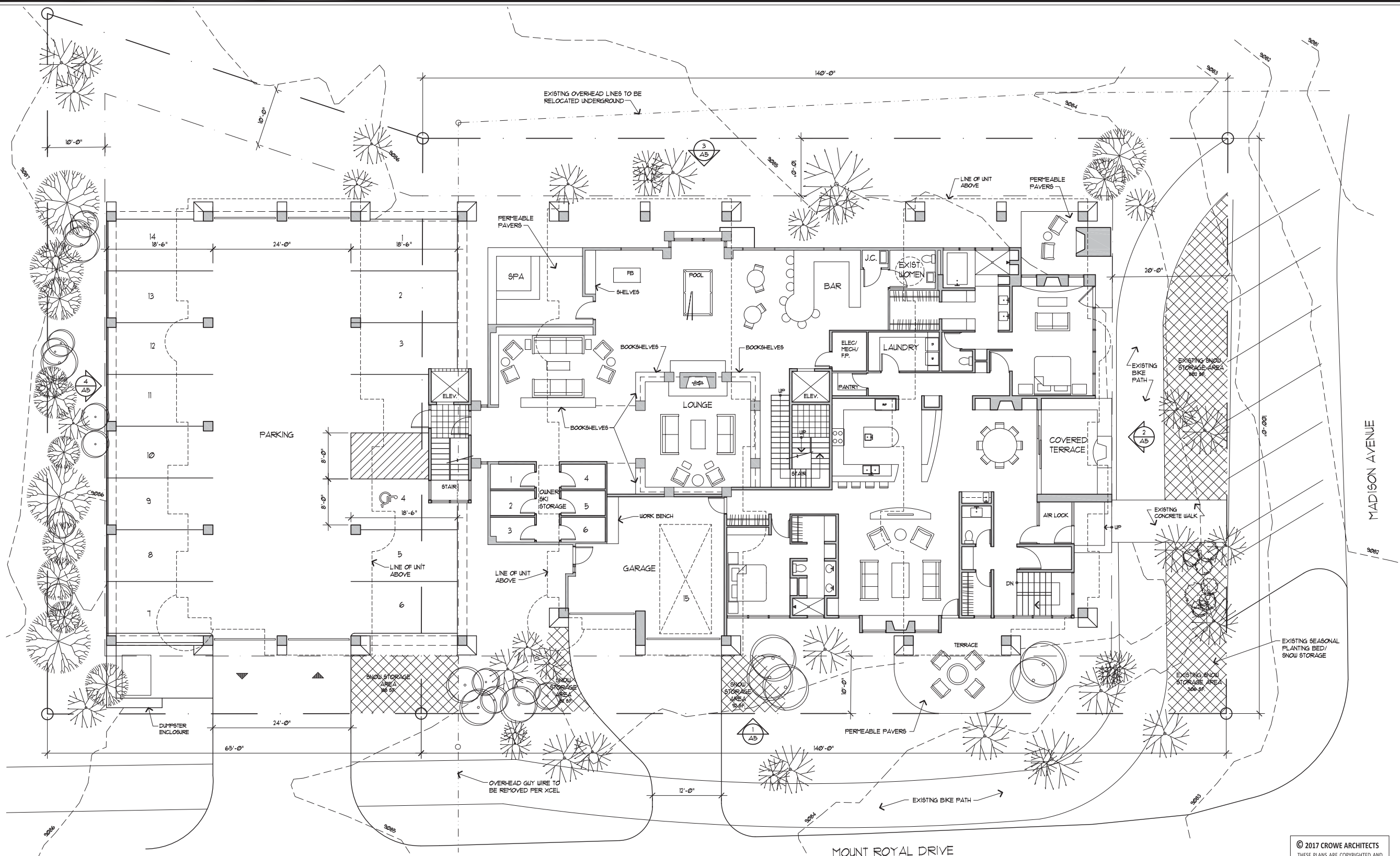

INDEX OF DRAWINGS:

ARCHITECTURAL	RENDERING
A1	COMPOSITE SITE PLAN/MAIN LEVEL PLAN
A2	COMPOSITE PLAN - LEVELS 2 & 3
A3	ROOF PLAN
A4	UNIT FLOOR PLAN
A5	ELEVATIONS
TOPOGRAPHICAL SURVEY	CIVIL
	DRAINAGE PLAN
	ROOF DRAINAGE PLAN
LANDSCAPE	LANDSCAPE PLANS

COVERAGE:

TOTAL SITE: 21,181	PROPOSED DRIVEWAY: 100 SF
COVERAGE ALLOWED: 21,181 x .6 = 12,712	SNOW STORAGE REQUIRED: 200 SF (100 SF PER 350 SF)
EXISTING: 6303 (BUILDING)	SNOW STORAGE PROVIDED: 362 SF
4836 (COVERED PARKING)	DENSITY:
TOTAL COVERAGE: 12,243/21,181 = 57.18%	RESIDENTIAL: 1 TWO-BEDROOM UNITS
OPEN SPACE REQUIRED: 1830	PARKING REQUIRED - 2/UNIT = 14 SPACES
OPEN SPACE PROVIDED: 8,289	PARKING PROVIDED = 16 SPACES (1 HC)
GROSS FLOOR AREA (ALL LEVELS): 10,303	ADJACENT OFFSITE PARKING = 6 SPACES
ADJACENT OFFSITE PARKING = 6 SPACES	* EXCLUDES PERMEABLE PAVER AREAS

LANDSCAPE LEGEND

	EXISTING LODGEPOLE PINE
	EXISTING ASPEN TREE
	EXISTING SPRUCE TREE
	EXISTING 5-GALLON SHRUB

NOTE:
ALL EXTERIOR LIGHTING TO BE RECESSED
DOWN LIGHTS CONTAINED WITHIN THE SOFFITS

COMPOSITE PLAN - MAIN LEVEL
SCALE: 1/8" = 1'-0"

© 2017 CROWE ARCHITECTS
THESE PLANS ARE COPYRIGHTED AND ARE SUBJECT TO COPYRIGHT PROTECTION AS AN "ARCHITECTURAL WORK" UNDER SECTION 102 OF THE COPYRIGHT ACT 7 U.S.C., AS AMENDED DECEMBER 1, 1990, AND KNOWN AS ARCHITECTURAL WORKS COPYRIGHT PROTECTION ACT 1990. THE PROTECTION INCLUDES BUT IS NOT LIMITED TO, THE OVERALL FORM AS WELL AS THE ARRANGEMENT AND COMPOSITION OF SPACES AND ELEMENTS OF DESIGN. UNDER SUCH PROTECTION, UNAUTHORIZED USE OF THESE PLANS, WORK OR FORMS REPRESENTED, CAN LEGALLY RESULT IN THE CESSATION OF SUCH CONSTRUCTION OR BUILDINGS BEING SEIZED AND/OR RAISED.

THE LIBRARY LOFTS
90 MADISON AVENUE
FRISCO, COLORADO

Revisions:

Date: 05-30-17

Sheet:

A2

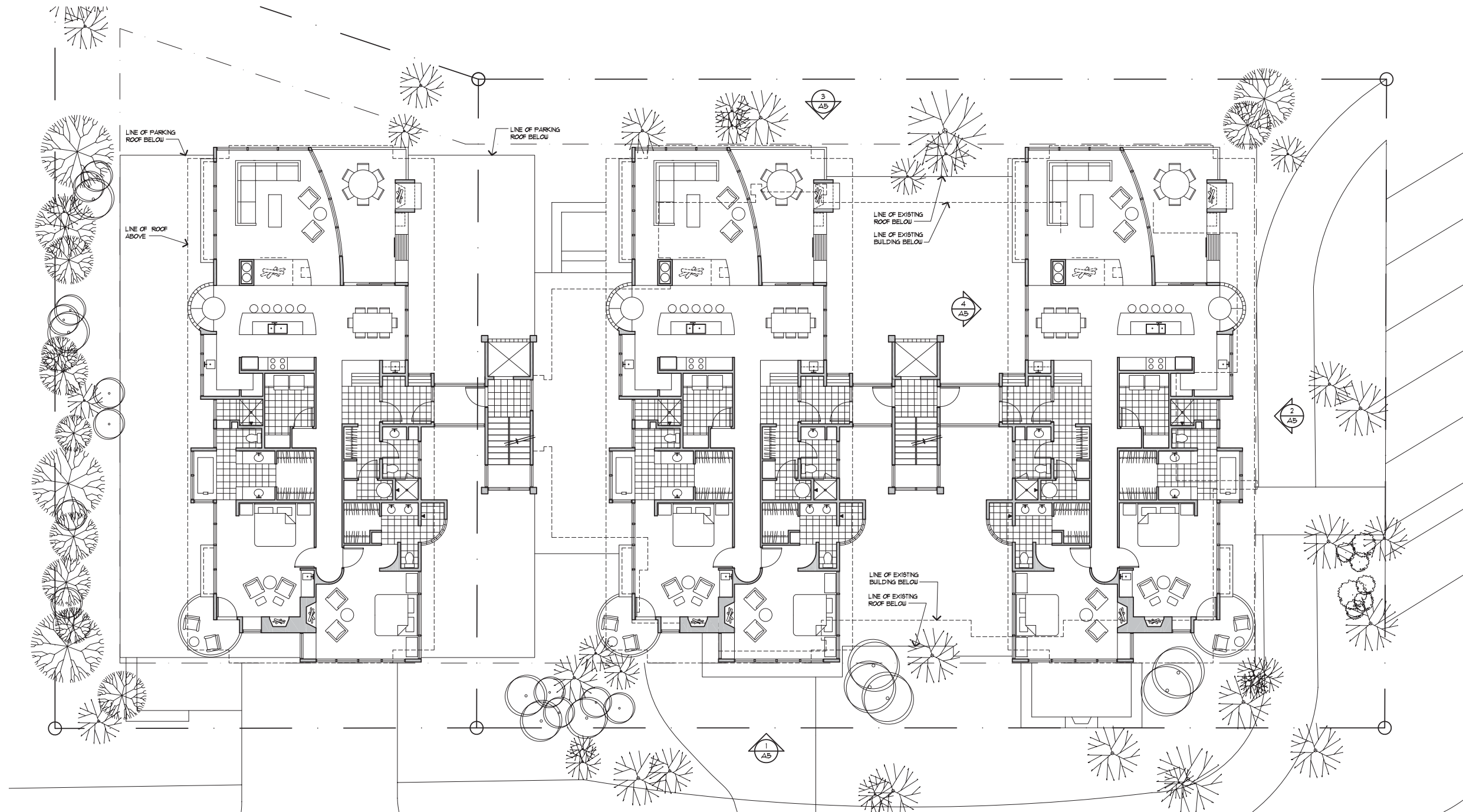

COMPOSITE PLAN - LEVELS 2 & 3

SCALE: 1/8" = 1'-0"

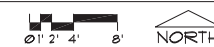

© 2017 CROWE ARCHITECTS
THESE PLANS ARE COPYRIGHTED AND ARE SUBJECT TO COPYRIGHT PROTECTION AS AN "ARCHITECTURAL WORK" UNDER SECTION 102 OF THE COPYRIGHT ACT 7 U.S.C., AS AMENDED DECEMBER 1, 1990, AND KNOWN AS ARCHITECTURAL WORKS COPYRIGHT PROTECTION ACT 1990. THE PROTECTION INCLUDES BUT IS NOT LIMITED TO, THE OVERALL FORM AS WELL AS THE ARRANGEMENT AND COMPOSITION OF SPACES AND ELEMENTS OF DESIGN. UNDER SUCH PROTECTION, UNAUTHORIZED USE OF THESE PLANS, WORK OR FORMS REPRESENTED, CAN LEGALLY RESULT IN THE CESSATION OF SUCH CONSTRUCTION OR BUILDINGS BEING SEIZED AND/OR RAISED.

THE LIBRARY LOFTS
90 MADISON AVENUE
FRISCO, COLORADO

Revisions:

Date: 07-10-17

Sheet:

A3

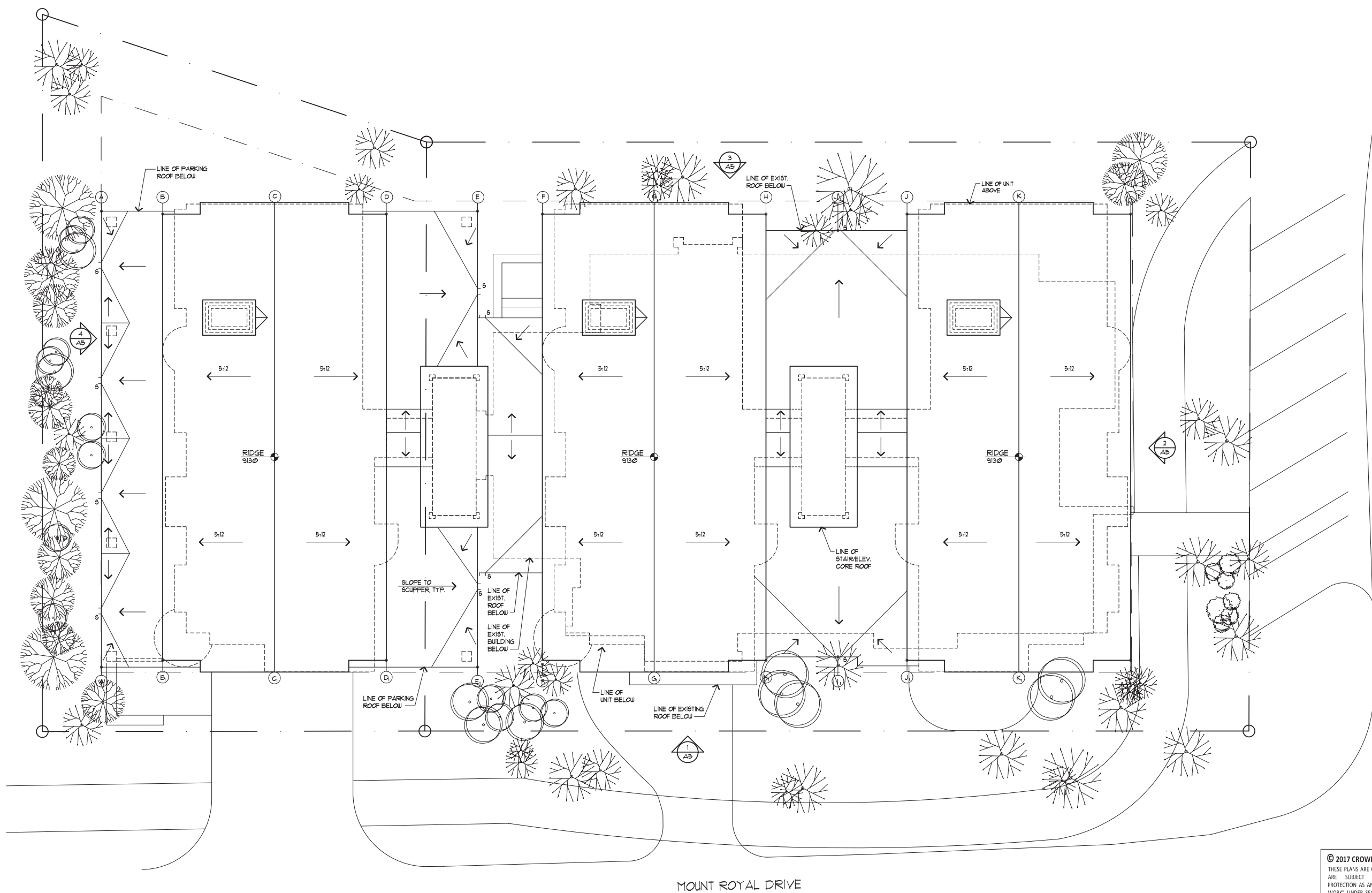

BUILDING HEIGHT CHART

POINT	A	B	C	D	E	F	G	H	I	J	K	L
NATURAL GRADE	9086.5	9086	9086	9085	9086	9085	9085	9085	9085	9085	9084.8	9084.5
PROPOSED GRADE	9086.5	9086	9085	9085	9086	9085	9085	9085	9085	9085	9085	9085
ROOF HEIGHT (FROM FFE 9085)	16	36.5	45	36.5	16	36.5	45	36.5	16	36.5	45	36.5
ROOF HEIGHT (USGS)	9101	9121.5	9130	9121.5	9101	9121.5	9130	9121.5	9101	9121.5	9130	9121.5
ROOF HEIGHT FROM NATURAL GRADE	14.5	35.5	44	36.5	15	36.5	45	36.5	16	36.5	44.2	31
ROOF HEIGHT FROM PROPOSED GRADE	14.5	35.5	45	36.5	15	36.5	45	36.5	16	36.5	45	36

NOTE: THE EXISTING/PROPOSED GRADE ON THE NORTH AND SOUTH SIDES OF THE BUILDING ARE VIRTUALLY THE SAME.

ROOF PLAN
SCALE: 1/8" = 1'-0"

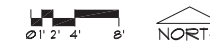

© 2017 CROWE ARCHITECTS
THESE PLANS ARE COPYRIGHTED AND ARE SUBJECT TO COPYRIGHT PROTECTION AS AN "ARCHITECTURAL WORK" UNDER SECTION 102 OF THE COPYRIGHT ACT 7 U.S.C., AS AMENDED DECEMBER 1, 1990, AND KNOWN AS ARCHITECTURAL WORKS COPYRIGHT PROTECTION ACT 1990. THE PROTECTION INCLUDES BUT IS NOT LIMITED TO, THE OVERALL FORM AS WELL AS THE ARRANGEMENT AND COMPOSITION OF SPACES AND ELEMENTS OF DESIGN. UNDER SUCH PROTECTION, UNAUTHORIZED USE OF THESE PLANS, WORK OR FORMS REPRESENTED, CAN LEGALLY RESULT IN THE CESSATION OF SUCH CONSTRUCTION OR BUILDINGS BEING SEIZED AND/OR RAISED.

THE LIBRARY LOFTS
 90 MADISON AVENUE
 FRISCO, COLORADO

Revisions:

Date: 05-30-17

Sheet:

A4

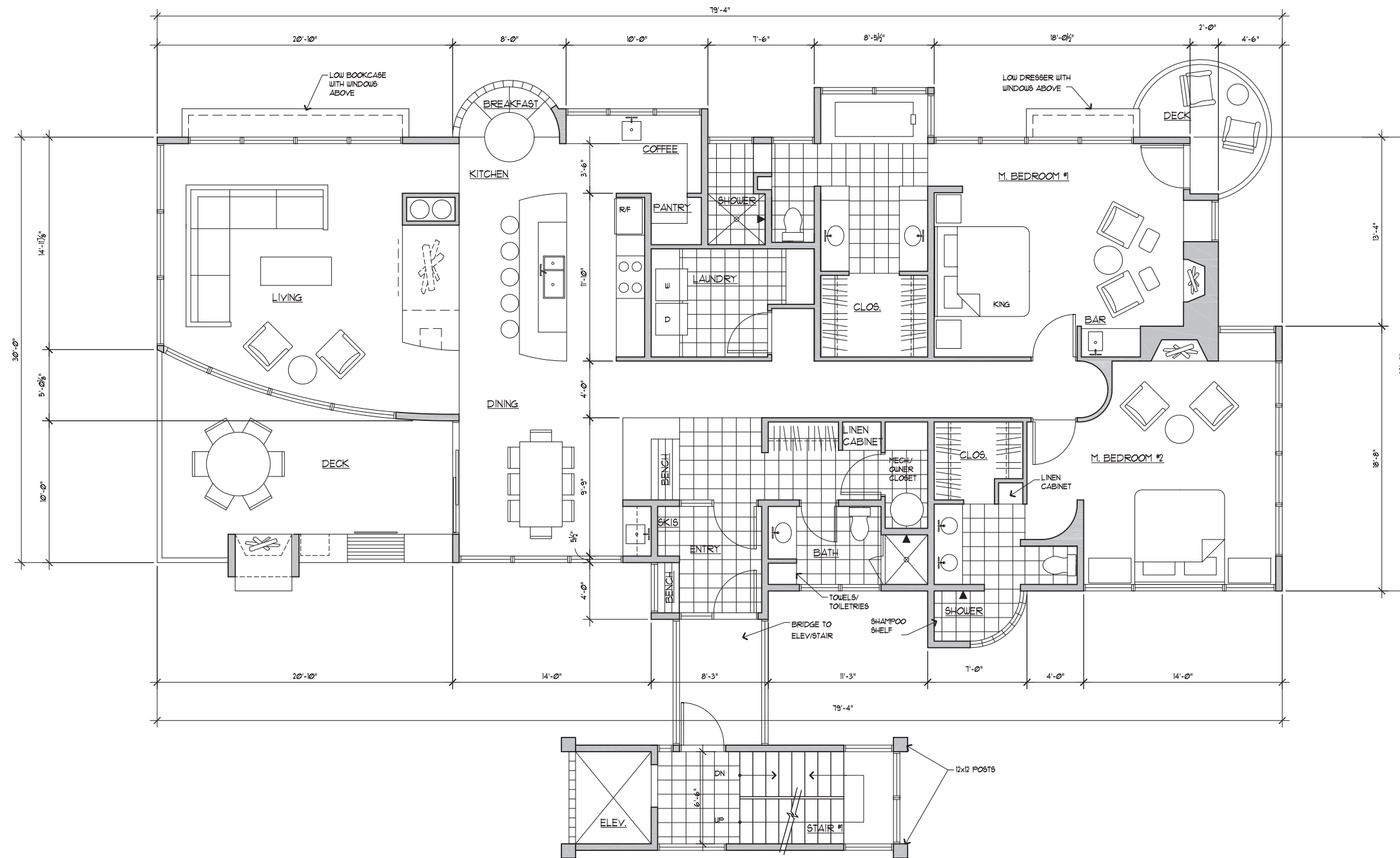

UNIT FLOOR PLAN
 SCALE: 1/4" = 1'-0"



© 2017 CROWE ARCHITECTS
 THESE PLANS ARE COPYRIGHTED AND ARE SUBJECT TO COPY-RIGHT PROTECTION AS AN "ARCHITECTURAL WORK" UNDER SECTION 102 OF THE COPYRIGHT ACT 7 U.S.C., AS AMENDED DECEMBER 1, 1990, AND KNOWN AS ARCHITECTURAL WORKS COPYRIGHT PROTECTION ACT 1990. THE PROTECTION INCLUDES BUT IS NOT LIMITED TO, THE OVERALL FORM AS WELL AS THE ARRANGEMENT AND COMPOSITION OF SPACES AND ELEMENTS OF DESIGN. UNDER SUCH PROTECTION, UNAUTHORIZED USE OF THESE PLANS, WORK OR FORMS REPRESENTED, CAN LEGALLY RESULT IN THE CESSATION OF SUCH CONSTRUCTION OR BUILDINGS BEING SEIZED AND/OR RAISED.

THE LIBRARY LOFTS
90 MADISON AVENUE
FRISCO, COLORADO

Revisions:

Date: 07-10-11

Sheet:

A5

NOTE:
ALL EXTERIOR LIGHTING
TO BE RECESSED DOWN
LIGHTS CONTAINED WITHIN
THE SOFFITS

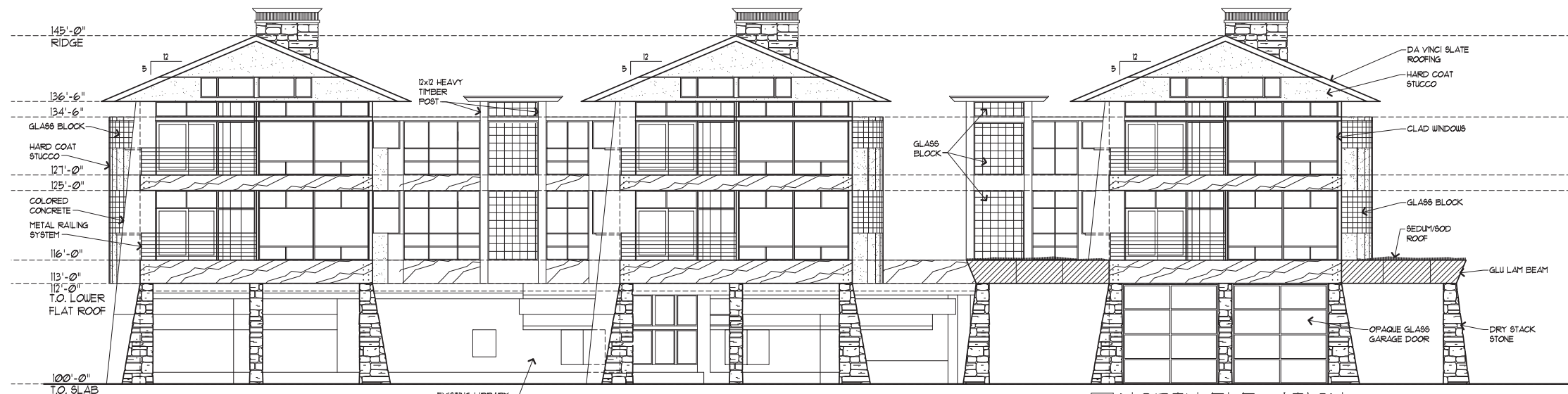

3 NORTH ELEVATION

SCALE: 1/8" = 1'-0"

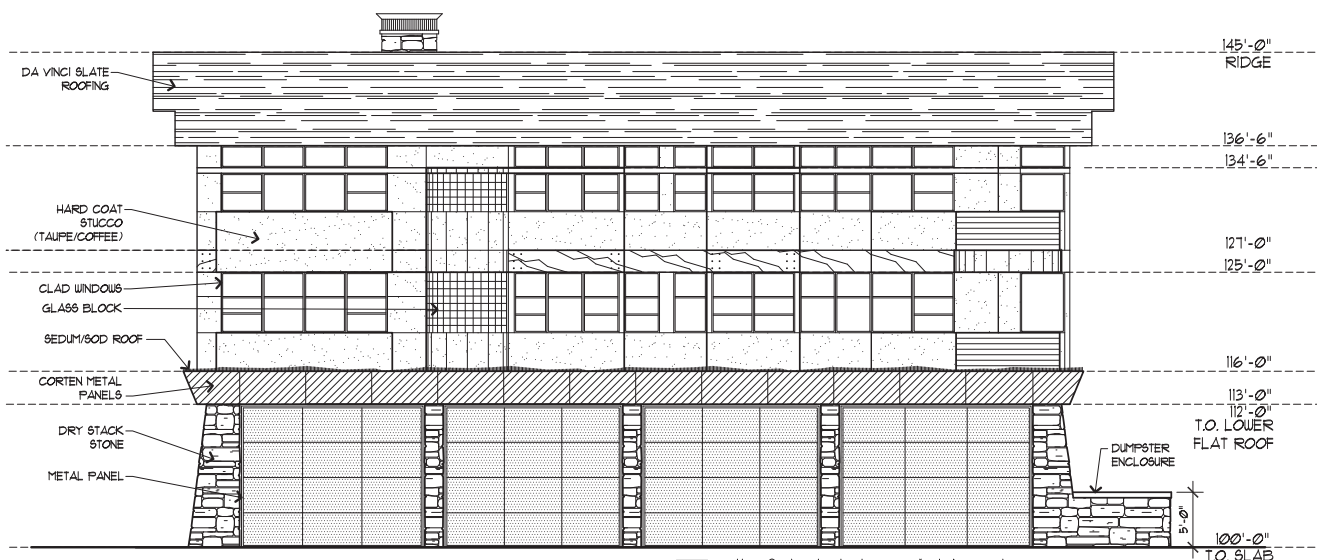

4 WEST ELEVATION

SCALE: 1/8" = 1'-0"

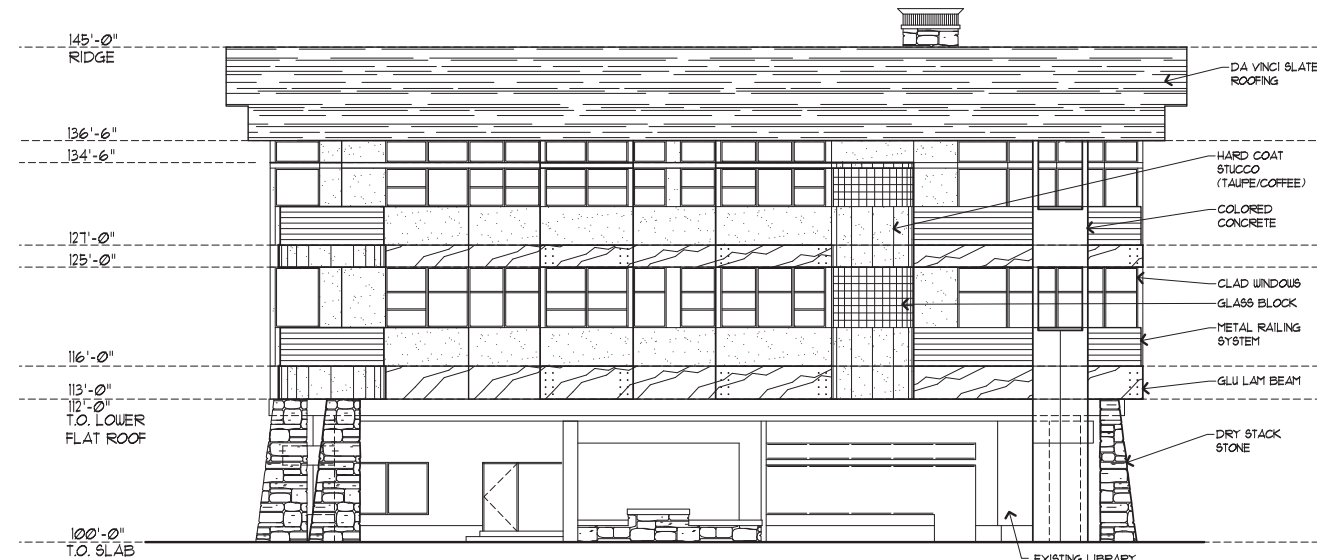
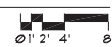

2 EAST ELEVATION

SCALE: 1/8" = 1'-0"

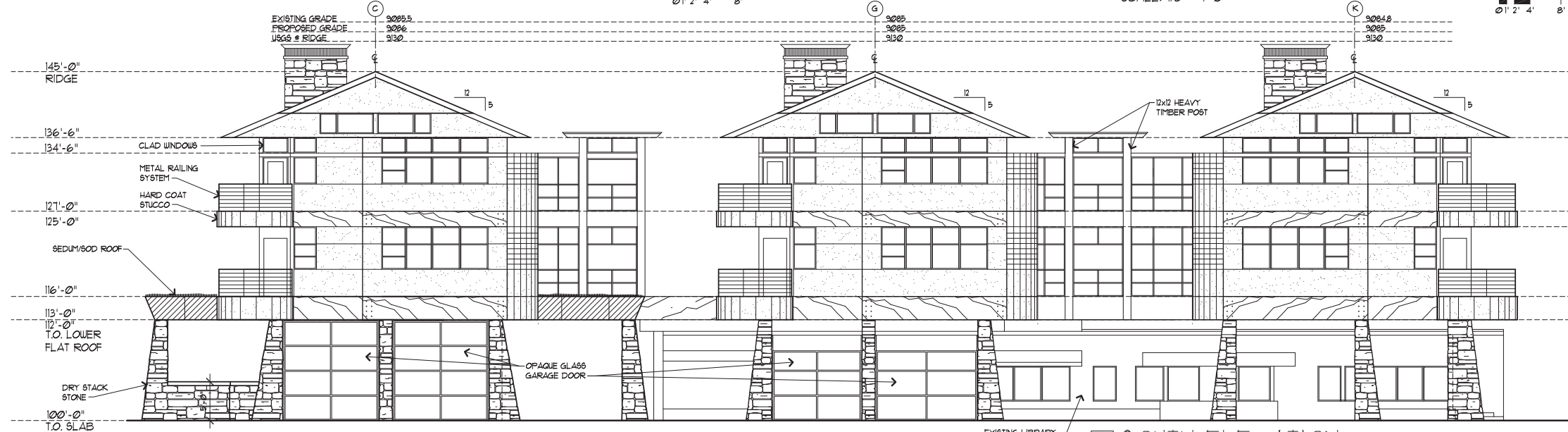

1 SOUTH ELEVATION

SCALE: 1/8" = 1'-0"



© 2017 CROWE ARCHITECTS
THESE PLANS ARE COPYRIGHTED AND
ARE SUBJECT TO COPYRIGHT
PROTECTION AS AN "ARCHITECTURAL
WORK" UNDER SECTION 102 OF THE
COPYRIGHT ACT 7 U.S.C., AS
AMENDED DECEMBER 1, 1990, AND
KNOWN AS ARCHITECTURAL WORKS
COPYRIGHT PROTECTION ACT 1990.
THE PROTECTION INCLUDES BUT IS
NOT LIMITED TO, THE OVERALL FORM
AS WELL AS THE ARRANGEMENT AND
COMPOSITION OF SPACES AND
ELEMENTS OF DESIGN. UNDER SUCH
PROTECTION, UNAUTHORIZED USE OF
THESE PLANS, WORK OR FORMS
REPRESENTED, CAN LEGALLY RESULT
IN THE CESSATION OF SUCH
CONSTRUCTION OR BUILDINGS BEING
SEIZED AND/OR RAISED.