





THE LIBRARY LOFTS  
90 MADISON AVENUE  
FRISCO, COLORADO

Revisions:

Date: 07-13-17

Sheet:

A1

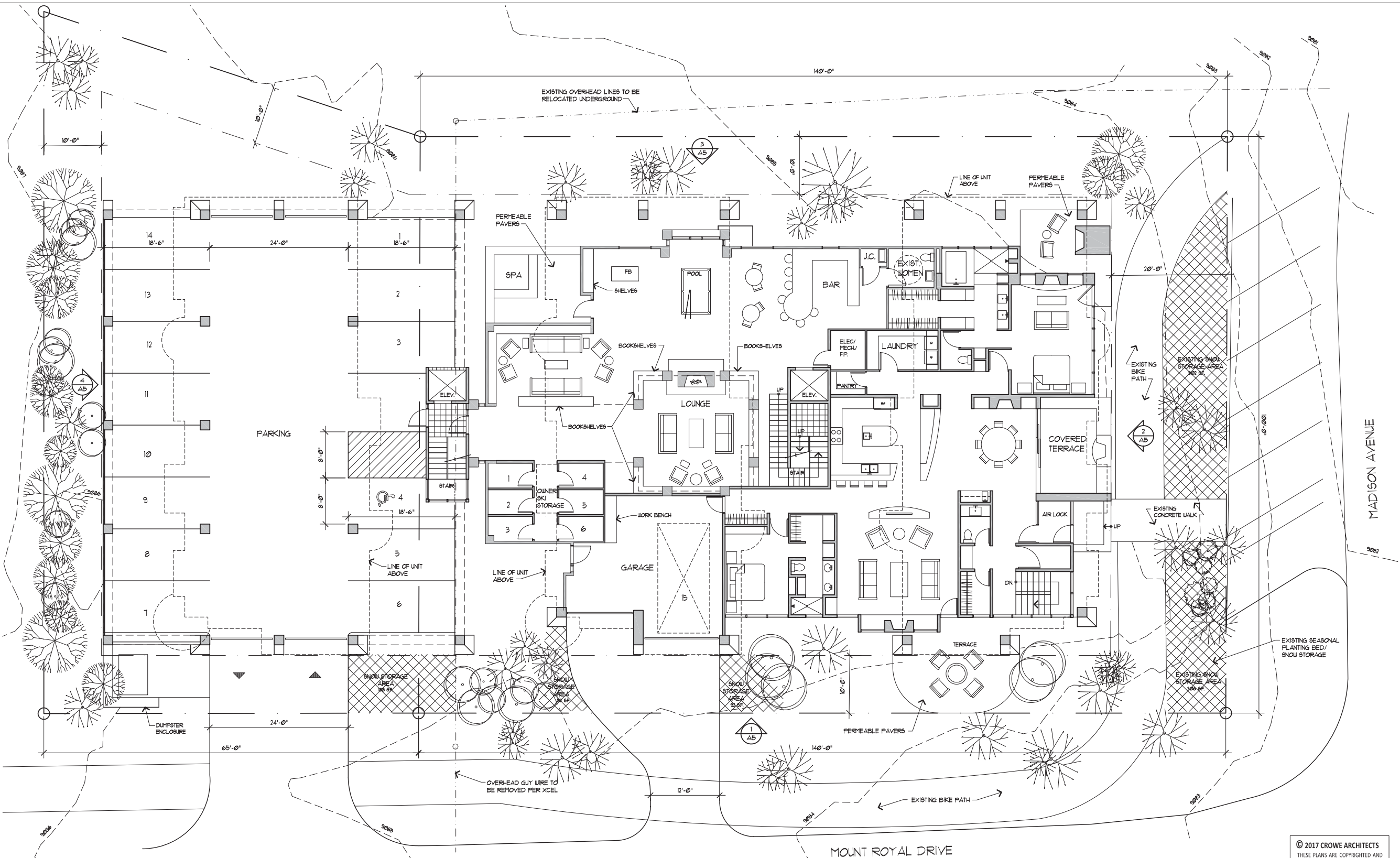

INDEX OF DRAWINGS:

- ARCHITECTURAL  
A1 COMPOSITE SITE PLAN/MAIN LEVEL PLAN  
A2 COMPOSITE PLAN - LEVELS 2 & 3  
A3 ROOF PLAN  
A4 UNIT FLOOR PLAN  
A5 ELEVATIONS  
TOPOGRAPHICAL SURVEY  
CIVIL  
DRAINAGE PLAN  
ROOF DRAINAGE PLAN  
LANDSCAPE  
LANDSCAPE PLANS

COVERAGE:

TOTAL SITE: 21,181  
COVERAGE ALLOWED: 21,181 x .6 = 12,712  
EXISTING: 6,303 (BUILDING)  
4,836 (COVERED PARKING)  
TOTAL COVERAGE: 11,243/21,181 = 51.18%  
OPEN SPACE REQUIRED: 18,300  
OPEN SPACE PROVIDED: 8,289  
GROSS FLOOR AREA (ALL LEVELS): 18,303  
ADJACENT OFFSITE PARKING = 6 SPACES  
\* EXCLUDES PERMEABLE PAVER AREAS

PROPOSED DRIVEWAY: 100 SF  
SNOW STORAGE REQUIRED: 200 SF (100 SF PER 350 SF)  
SNOW STORAGE PROVIDED: 362 SF  
DENSITY:  
RESIDENTIAL: 1 TWO-BEDROOM UNITS  
PARKING REQUIRED - 2/UNIT = 14 SPACES  
PARKING PROVIDED = 16 SPACES (1 HC)  
ADJACENT OFFSITE PARKING = 6 SPACES

LANDSCAPE LEGEND

- EXISTING LODGEPOLE PINE  
EXISTING ASPEN TREE  
EXISTING SPRUCE TREE  
EXISTING 5-GALLON SHRUB

NOTE:  
ALL EXTERIOR LIGHTING TO BE RECESSED  
DOWN LIGHTS CONTAINED WITHIN THE SOFFITS

COMPOSITE PLAN - MAIN LEVEL

SCALE: 1/8" = 1'-0"



© 2017 CROWE ARCHITECTS  
THESE PLANS ARE COPYRIGHTED AND  
ARE SUBJECT TO COPYRIGHT  
PROTECTION AS AN "ARCHITECTURAL  
WORK" UNDER SECTION 102 OF THE  
COPYRIGHT ACT 7 U.S.C., AS  
AMENDED DECEMBER 1, 1990, AND  
KNOWN AS ARCHITECTURAL WORKS  
COPYRIGHT PROTECTION ACT 1990.  
THE PROTECTION INCLUDES BUT IS  
NOT LIMITED TO, THE OVERALL FORM  
AS WELL AS THE ARRANGEMENT AND  
COMPOSITION OF SPACES AND  
ELEMENTS OF DESIGN. UNDER SUCH  
PROTECTION, UNAUTHORIZED USE OF  
THESE PLANS, WORK OR FORMS  
REPRESENTED, CAN LEGALLY RESULT  
IN THE CESSATION OF SUCH  
CONSTRUCTION OR BUILDINGS BEING  
SEIZED AND/OR RAISED.

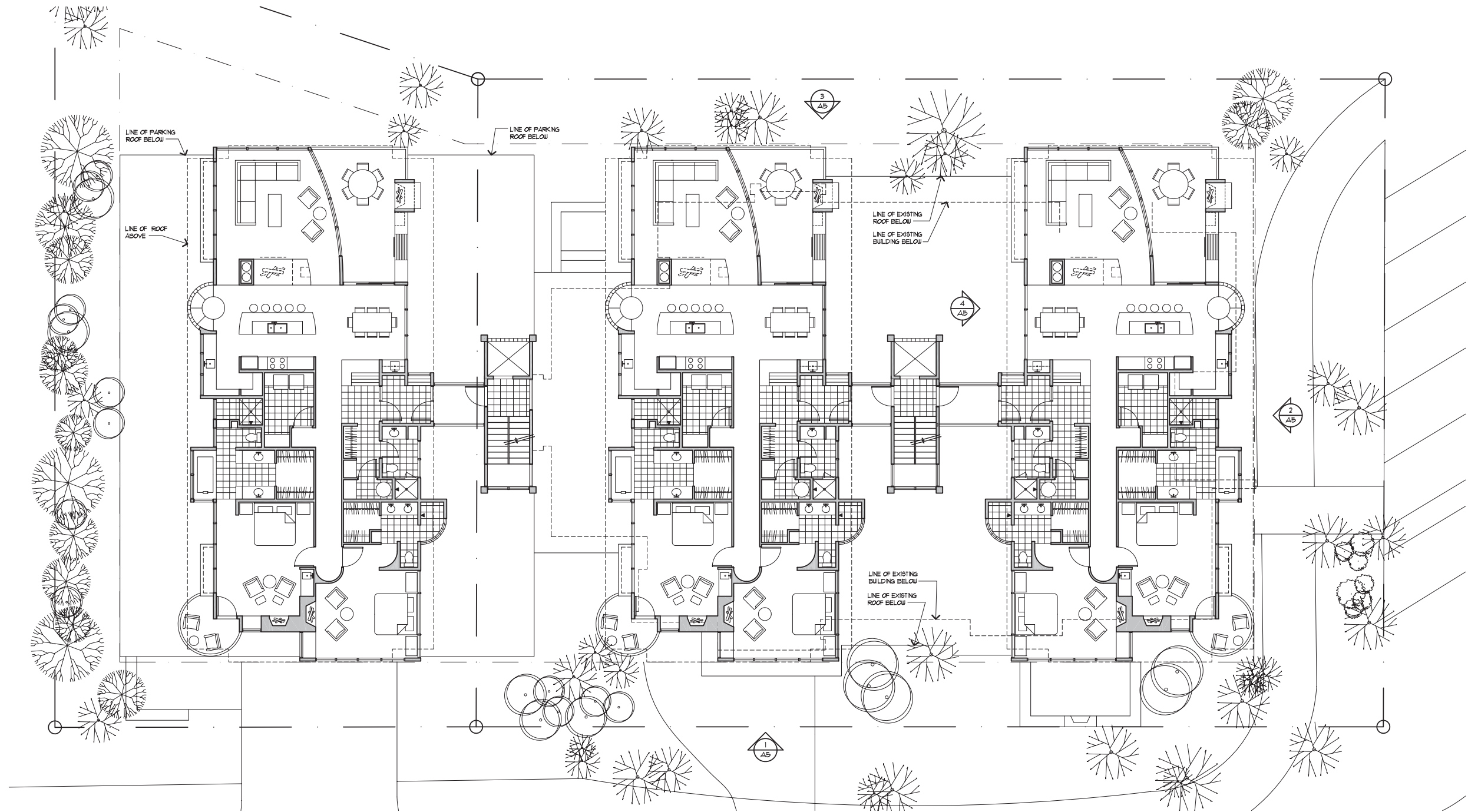

COMPOSITE PLAN - LEVELS 2 & 3

SCALE: 1/8" = 1'-0"



© 2017 CROWE ARCHITECTS  
THESE PLANS ARE COPYRIGHTED AND  
ARE SUBJECT TO COPYRIGHT  
PROTECTION AS AN "ARCHITECTURAL  
WORK" UNDER SECTION 102 OF THE  
COPYRIGHT ACT 7 U.S.C., AS  
AMENDED DECEMBER 1, 1990, AND  
KNOWN AS ARCHITECTURAL WORKS  
COPYRIGHT PROTECTION ACT 1990.  
THE PROTECTION INCLUDES BUT IS  
NOT LIMITED TO, THE OVERALL FORM  
AS WELL AS THE ARRANGEMENT AND  
COMPOSITION OF SPACES AND  
ELEMENTS OF DESIGN. UNDER SUCH  
PROTECTION, UNAUTHORIZED USE OF  
THESE PLANS, WORK OR FORMS  
REPRESENTED, CAN LEGALLY RESULT  
IN THE CESSATION OF SUCH  
CONSTRUCTION OR BUILDINGS BEING  
SEIZED AND/OR RAISED.

CROWE  
ARCHITECTS  
AIA PC  
ARCHITECTURE  
PLANNING  
INTERIORS

12700 Willow Lane  
Lakewood, CO 80215

303.462.4636  
303.462.4655 (fax)

croweworks@att.net

707 5th Street  
P.O. Box 643  
Spearfish, SD 57783  
605.642.7677

THE LIBRARY LOFTS  
90 MADISON AVENUE  
FRISCO, COLORADO

Revisions:

Date: 05-30-17

Sheet:

A2

THE LIBRARY LOFTS  
90 MADISON AVENUE  
FRISCO, COLORADO

Revisions:

Date: 07-10-17

Sheet:

A3

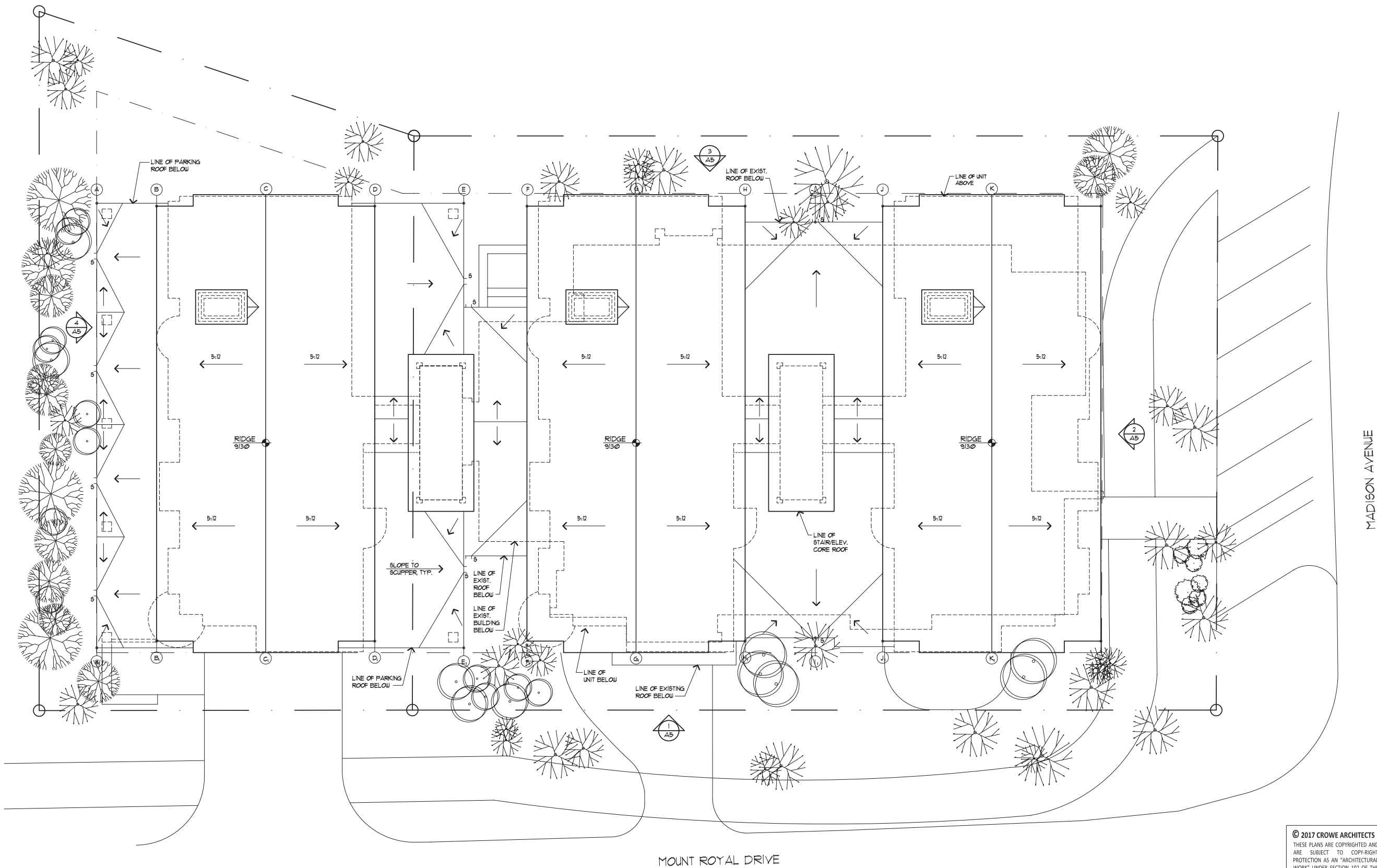

BUILDING HEIGHT CHART

POINT	A <sub>10</sub>	B	C	D	E	F	G	H	I	J	K	L
NATURAL GRADE	9086.5	9086	9086	9085	9086	9085	9085	9085	9085	9085	9084.8	9084.5
PROPOSED GRADE	9086.5	9086	9085	9085	9086	9085	9085	9085	9085	9085	9085	9085
ROOF HEIGHT (FROM FFE 9085)	16	36.5	45	36.5	16	36.5	45	36.5	16	36.5	45	36.5
ROOF HEIGHT (USGS)	9101	9121.5	9130	9121.5	9101	9121.5	9130	9121.5	9101	9121.5	9130	9121.5
ROOF HEIGHT FROM NATURAL GRADE	14.5	35.5	44	36.5	15	36.5	45	36.5	16	36.5	44.2	37
ROOF HEIGHT FROM PROPOSED GRADE	14.5	35.5	45	36.5	15	36.5	45	36.5	16	36.5	45	36

NOTE: THE EXISTING/PROPOSED GRADE ON THE NORTH AND SOUTH SIDES OF THE BUILDING ARE VIRTUALLY THE SAME.

ROOF PLAN  
SCALE: 1/8" = 1'-0"



© 2017 CROWE ARCHITECTS  
THESE PLANS ARE COPYRIGHTED AND ARE SUBJECT TO COPYRIGHT PROTECTION AS AN "ARCHITECTURAL WORK" UNDER SECTION 102 OF THE COPYRIGHT ACT 7 U.S.C., AS AMENDED DECEMBER 1, 1990, AND KNOWN AS ARCHITECTURAL WORKS COPYRIGHT PROTECTION ACT 1990. THE PROTECTION INCLUDES BUT IS NOT LIMITED TO, THE OVERALL FORM AS WELL AS THE ARRANGEMENT AND COMPOSITION OF SPACES AND ELEMENTS OF DESIGN. UNDER SUCH PROTECTION, UNAUTHORIZED USE OF THESE PLANS, WORK OR FORMS REPRESENTED, CAN LEGALLY RESULT IN THE CESSATION OF SUCH CONSTRUCTION OR BUILDINGS BEING SEIZED AND/OR RAISED.



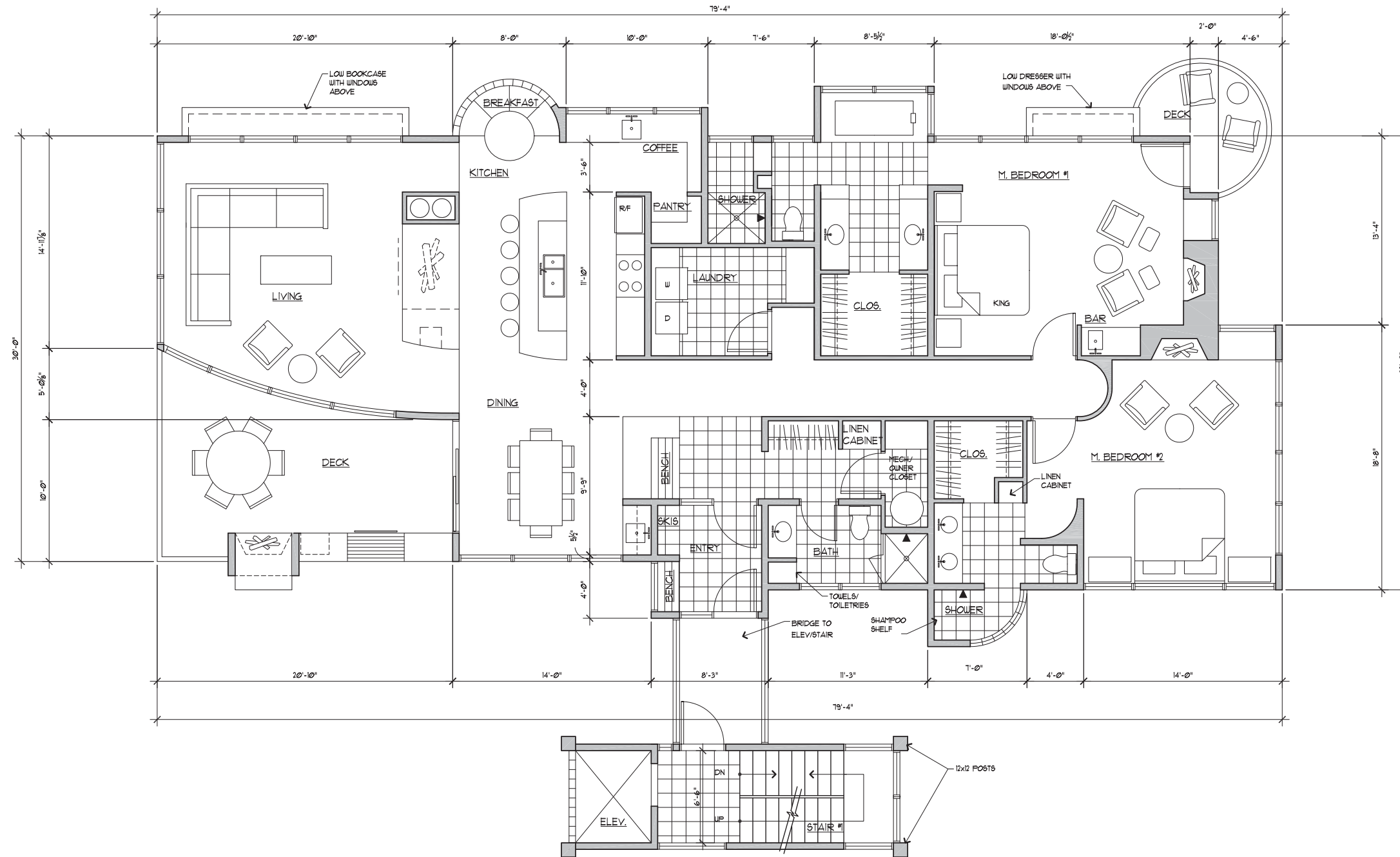

UNIT FLOOR PLAN  
SCALE: 1/4" = 1'-0"



© 2017 CROWE ARCHITECTS  
THESE PLANS ARE COPYRIGHTED AND ARE SUBJECT TO COPY-RIGHT PROTECTION AS AN "ARCHITECTURAL WORK" UNDER SECTION 102 OF THE COPYRIGHT ACT 7 U.S.C., AS AMENDED DECEMBER 1, 1990, AND KNOWN AS ARCHITECTURAL WORKS COPYRIGHT PROTECTION ACT 1990. THE PROTECTION INCLUDES BUT IS NOT LIMITED TO, THE OVERALL FORM AS WELL AS THE ARRANGEMENT AND COMPOSITION OF SPACES AND ELEMENTS OF DESIGN. UNDER SUCH PROTECTION, UNAUTHORIZED USE OF THESE PLANS, WORK OR FORMS REPRESENTED, CAN LEGALLY RESULT IN THE CESSATION OF SUCH CON-STRUCTION OR BUILDINGS BEING SEIZED AND/OR RAISED.

CROWE  
ARCHITECTS  
AIA PC  
ARCHITECTURE  
PLANNING  
INTERIORS

12700 Willow Lane  
Lakewood, CO 80215

303.462.4636  
303.462.4655 (fax)

croweworks@att.net

707 5th Street  
P.O. Box 643  
Spearfish, SD 57783  
605.642.7677

THE LIBRARY LOFTS  
90 MADISON AVENUE  
FRISCO, COLORADO

Revisions:

Date: 05-30-17

Sheet:

A4

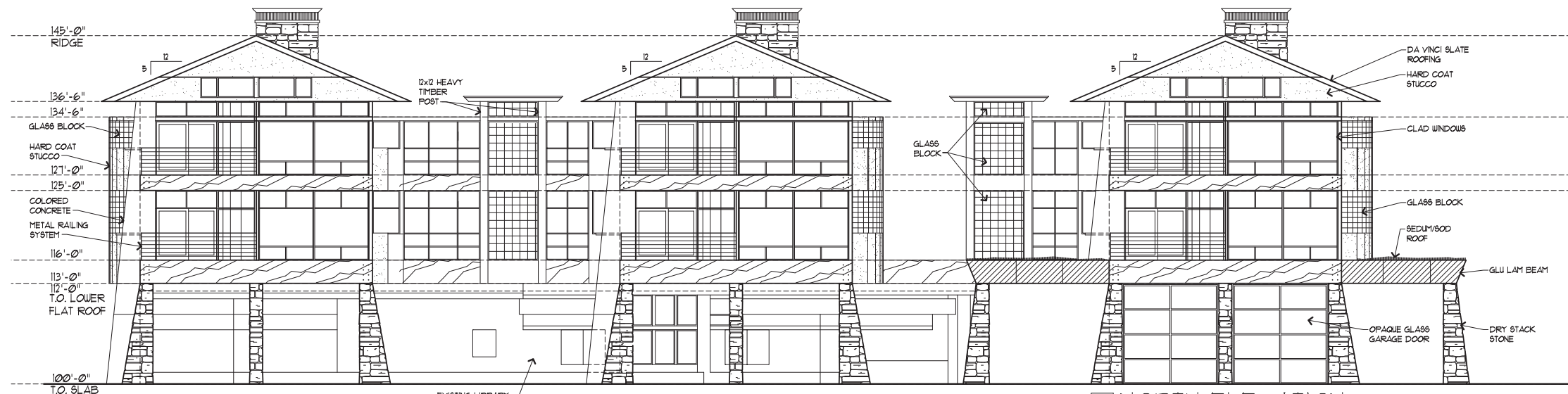

NOTE:  
ALL EXTERIOR LIGHTING  
TO BE RECESSED DOWN  
LIGHTS CONTAINED WITHIN  
THE SOFFITS

3 NORTH ELEVATION

SCALE: 1/8" = 1'-0"

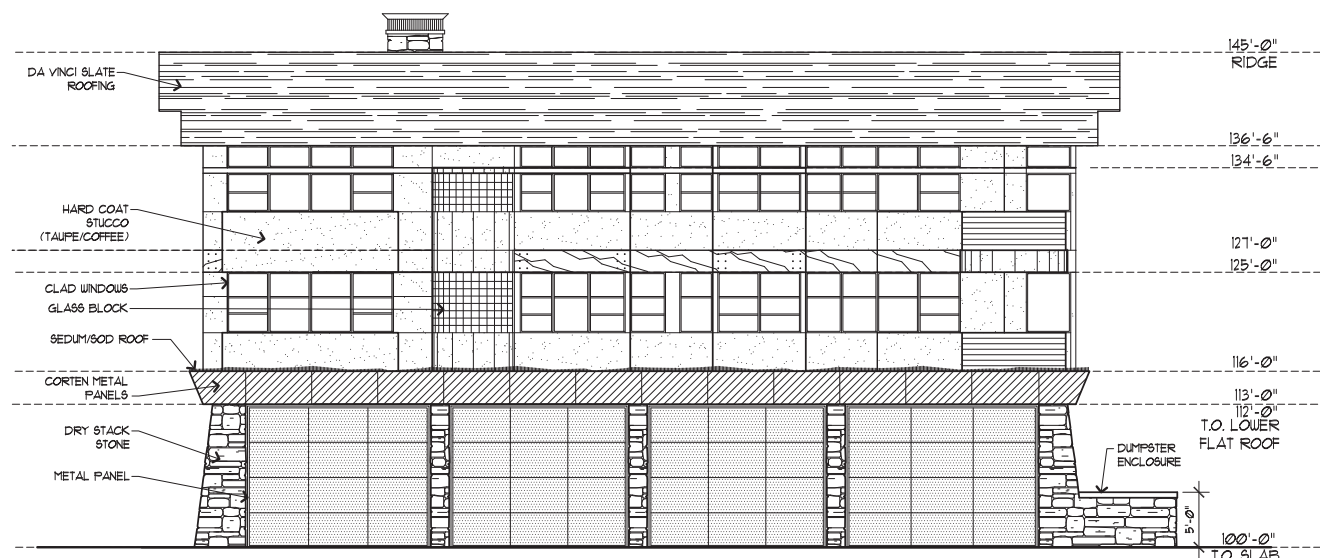
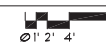

4 WEST ELEVATION

SCALE: 1/8" = 1'-0"

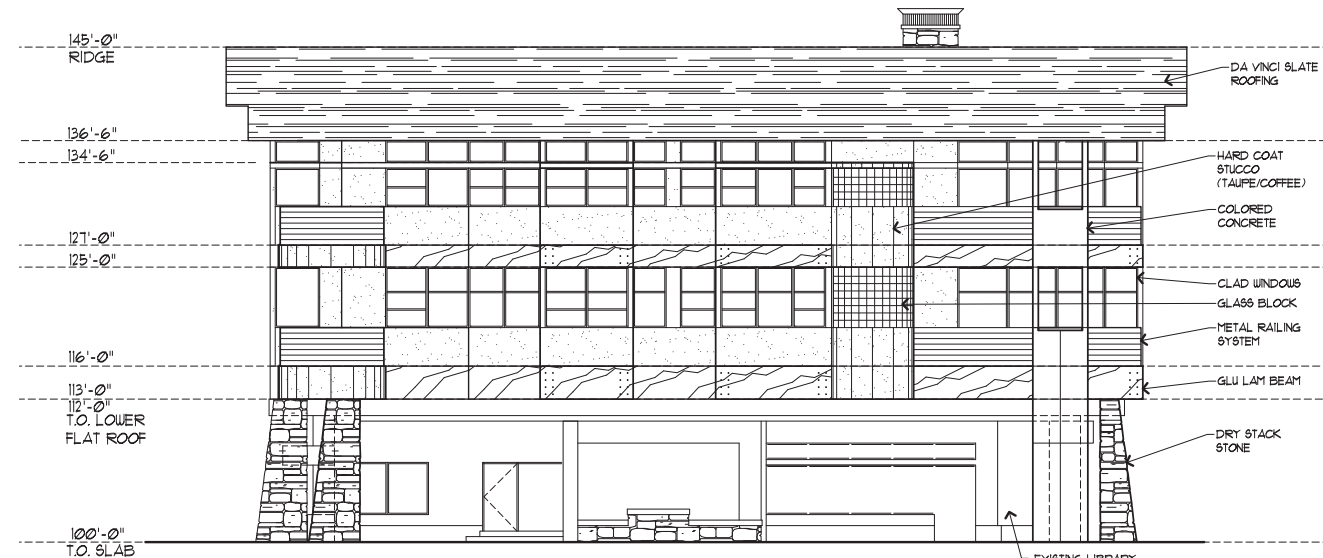
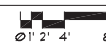

2 EAST ELEVATION

SCALE: 1/8" = 1'-0"

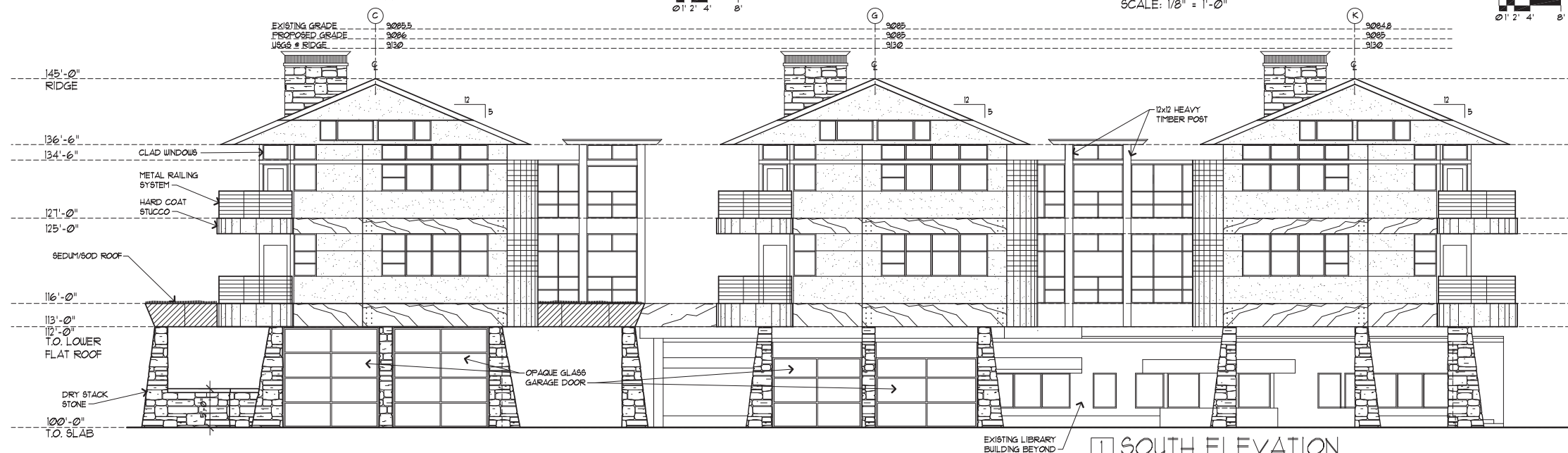

1 SOUTH ELEVATION

SCALE: 1/8" = 1'-0"



© 2017 CROWE ARCHITECTS  
THESE PLANS ARE COPYRIGHTED AND  
ARE SUBJECT TO COPYRIGHT  
PROTECTION AS AN ARCHITECTURAL  
WORK UNDER SECTION 102 OF THE  
COPYRIGHT ACT 7 U.S.C., AS  
AMENDED DECEMBER 1, 1990, AND  
KNOWN AS ARCHITECTURAL WORKS  
COPYRIGHT PROTECTION ACT 1990.  
THE PROTECTION INCLUDES BUT IS  
NOT LIMITED TO, THE OVERALL FORM  
AS WELL AS THE ARRANGEMENT AND  
COMPOSITION OF SPACES AND  
ELEMENTS OF DESIGN. UNDER SUCH  
PROTECTION, UNAUTHORIZED USE OF  
THESE PLANS, WORK OR FORMS  
REPRESENTED, CAN LEGALLY RESULT  
IN THE CESSATION OF SUCH  
CONSTRUCTION OR BUILDINGS BEING  
SEIZED AND/OR RAISED.

CROWE  
ARCHITECTS  
AIA PC  
ARCHITECTURE  
PLANNING  
INTERIORS

12700 Willow Lane  
Lakewood, CO 80215

303.462.4636  
303.462.4655 (fax)

croweworks@att.net

707 5th Street  
P.O. Box 643  
Spearfish, SD 57783  
605.642.7677

# THE LIBRARY LOFTS

90 MADISON AVENUE  
FRISCO, COLORADO

Revisions:

Date: 07-10-17

Sheet:

A5