



FRISCO TRANSIT CENTER



C:\Users\Public\Documents\Local_Revit_Files\2018\FTC_01-TRANSIT_08-ARCH_11.rvt

SCALE:

RNL now **Stantec**

1050 17TH STREET
SUITE A-200
DENVER, CO 80265

303 295 1717 t
303 292 0845 f

SHEET REVISIONS			
REVISION	DATE	COMMENTS	INITIALS

SUMMIT COUNTY
COLORADO

BOARD OF COUNTY COMMISSIONERS
OF SUMMIT COUNTY

PO BOX 68
BRECKENRIDGE, CO 80424
PHONE: 970-453-3403

AS CONSTRUCTED	
NO. OF REVISIONS:	#
REVISED:	#
VOID:	#

FRISCO TRANSIT CENTER COVER			
DRAWN BY:	RNL/Stantec	DATE:	04/02/2018
CHECK BY:	RNL/Stantec	ISSUE:	65% DESIGN
SHEET SUBSET:	#	SUBSET SHEETS:	# OF #

PROJECT NO./CODE	
NO:	C610-017
CODE:	22164
SHEET NUMBER:	G-000

PRELIMINARY - NOT FOR CONSTRUCTION

BUILDING CODE DATA - FRISCO TRANSFER CENTER

1.0 GENERAL

1.1 OWNER: SUMMIT COUNTY

1.2 SITE ADDRESS: 1010 MEADOW DRIVE, FRISCO, COLORADO 80424

1.3 CODES IN EFFECT: INTERNATIONAL BUILDING CODE, 2012 EDITION; INTERNATIONAL PLUMBING CODE, 2012 EDITION; INTERNATIONAL MECHANICAL CODE, 2012 EDITION; INTERNATIONAL ENERGY CONSERVATION CODE, 2012 EDITION; INTERNATIONAL FIRE CODE, 2012 EDITION; INTERNATIONAL FUEL GAS CODE, 2012 EDITION; THE ICC ELECTRICAL CODE - ADMINISTRATIVE PROVISIONS, 2006 EDITION; NATIONAL ELECTRICAL CODE, 2011 EDITION; ICC/ANSI A117.1-2009 AMERICAN NATIONAL STANDARD

1.4 AUTHORITY HAVING JURISDICTION: TOWN OF FRISCO BUILDING DIVISION

1.5 EMERGENCY...: LAKE DILLON FIRE RESCUE

2.0 SITE PROPERTY DESCRIPTION: MULTIPLE BUILDING PROPERTY

2.1 DISTANCE TO LOT LINES: WEST 77'-3" TO PROPERTY LINE (from the northwest bldg corner); EAST 148'-0" TO PROPERTY LINE; NORTH 475'-2" TO PROPERTY LINE; SOUTH 302'-9" TO PROPERTY LINE

2.2 PARKING DATA (IBC 1108.2.2.1): ADA 6 SPACES, 10.5x18.5' SIZE; GENERAL 129 SPACES, 9x18.5' SIZE; LONG-TERM 23 SPACES, 9x18.5' SIZE; KISS & RIDE 7 SPACES, 9x18.5' SIZE; TOTAL 165 SPACES. *Minimum required ADA parking spaces = 6

3.0 BUILDING (CONTINUED)

3.6 BUILDING AREA (IBC 506): PROPOSED: GROSS SQ. FT. 3,525; ALLOWED: 6,000 SF FOR A-3. *No Frontage Increase taken

3.7 FIRE RESISTANCE RATINGS (IBC TABLE 601): ELEMENT MATERIAL RATING; STRUCTURAL FRAME UNPROTECTED 0 - HR; BEARING WALLS - EXTERIOR UNPROTECTED 0 - HR; - INTERIOR UNPROTECTED 0 - HR; NON-BEARING WALLS AND PARTITIONS - EXTERIOR UNPROTECTED 0 - HR; - INTERIOR UNPROTECTED 0 - HR; FLOOR CONSTRUCTION UNPROTECTED 0 - HR; ROOF CONSTRUCTION UNPROTECTED 0 - HR

3.8 EXTERIOR WALL FIRE RATINGS (IBC TABLE 601 & 602): FIRE SEPARATION DISTANCE = X (FEET) TYPE OF CONSTRUCTION V-B. X >= 30

3.9 OPENING PROTECTION (IBC 705): *UNLIMITED OPENINGS, UNPROTECTED & SPRINKLERED; *PER IBC TABLE 705.8

4.0 LIFE SAFETY - EGRESS

4.1 OCCUPANT LOADS (IBC TABLE 1004.1.2): AREA NAME AREA (NSF) OCCUPANT LOAD FACTOR OCCUPANTS; A-3 - WAITING AREAS IN TRANSPORTATION TERMINALS 2,813 15 188; A-3 - ACCESSORY - HYDRONIC RM 257 300 1; A-3 - ACCESSORY - UTILITY & IT RM 258 300 1; TOTAL 3,328 190

4.2 EXIT ACCESS TRAVEL DISTANCE (IBC TABLE 1016.2): PROPOSED (MAX): 102'-5"; ALLOWED A: 200' MAXIMUM

4.3 COMMON PATH OF TRAVEL (IBC TABLE 1014.3): OCCUPANCY PROPOSED MAX. ALLOWED; A-3 51'-9" 75'; A-3 22'-2", 18'-11" 100'; SEE LIFE SAFETY PLAN

4.4 NUMBER OF EXITS (IBC 1015): PROPOSED: 190 OCCUPANTS 4 MIN. NUMBER OF EXITS; ALLOWED: 1 - 500 2 FROM MAIN AREA OF THE BUILDING

4.5 EXIT SEPARATION (IBC 1015.2): PROPOSED: 69' - 3" SEE LIFE SAFETY PLAN; MINIMUM REQ'D: 47'-6-1/2"

4.0 LIFE SAFETY - EGRESS (CONTINUED)

4.6 EGRESS WIDTHS (IBC 1005.3): OCCUPANCY STAIRWAYS OTHER EGRESS COMPONENTS; A & U 0.3" 0.2"; REQUIRED: 0.3" x 190 Occ=57"; PROPOSED: N/A SEE LIFE-SAFETY PLAN 0.2" x 190 Occ=38"

4.7 STAIR WIDTH (IBC 1009.4): NOT LESS THAN 44"; NOT LESS THAN 36" SERVING OCCUPANT LOAD OF LESS THAN 50

4.8 CORRIDOR WIDTH (IBC TABLE 1018.2): NOT LESS THAN 44"; NOT LESS THAN 36" SERVING OCCUPANT LOAD OF LESS THAN 50; NOT LESS THAN 24" FOR ACCESS TO AND UTILIZATION OF MECHANICAL, PLUMBING, OR ELECTRICAL SYSTEMS OR EQUIPMENT

4.9 CORRIDOR FIRE RATING (IBC TABLE 1018.1): OCCUPANCY FIRE-RESISTANCE RATING; A & U N/A

4.10 DEAD END CORRIDOR DISTANCE (IBC 1018.4): OCCUPANCY MAX. DISTANCE; A & U 20'

5.0 FIRE-RESISTANT CONSTRUCTION

5.1 FIRE WALLS (IBC 706): NOT REQUIRED

5.2 FIRE BARRIERS (IBC 707): NOT REQUIRED

5.3 SHAFT ENCLOSURES (IBC 713): STORIES FIRE-RESISTANCE RATING; 1 N/A

5.4 FIRE PARTITIONS (IBC 708): NOT REQUIRED

5.5 SMOKE BARRIERS (IBC 709): NOT REQUIRED

5.6 HORIZONTAL ASSEMBLIES (IBC 711): NOT REQUIRED

5.7 PENETRATIONS (IBC 714): RATING AS REQUIRED FOR ASSEMBLY

6.0 FIRE PROTECTION SYSTEMS

6.1 AUTOMATIC SPRINKLER SYSTEM (IBC 903): SPRINKLERED

6.2 STANDPIPE SYSTEMS (IBC 905): NOT REQUIRED

6.0 FIRE PROTECTION SYSTEMS (CONTINUED)

6.3 PORTABLE FIRE EXTINGUISHERS (IBC 906): AT EXIT LOCATIONS - MAX. TRAVEL DISTANCE TO EXTINGUISHER = 75'; *Locations are TBD on the Life Safety Plans for 35% Design

6.4 FIRE ALARM DETECTION SYSTEMS (IBC 907): SEE ELECTRICAL

7.0 ACCESSIBILITY BUILDING ACCESSIBLE ROUTE, ENTRANCES, FACILITIES, AND SIGNAGE TO CONFORM TO REQUIREMENTS OF IBC CHAPTER 11.

8.0 ENERGY EFFICIENCY SEE INTERNATIONAL ENERGY CONSERVATION CODE

9.0 STRUCTURAL DESIGN SEE STRUCTURAL CODE SHEET

10.0 ELECTRICAL SEE ELECTRICAL CODE SHEET

11.0 MECHANICAL SYSTEMS SEE MECHANICAL CODE SHEET

12.0 PLUMBING SYSTEMS SEE PLUMBING CODE SHEET

6.1 AUTOMATIC SPRINKLER SYSTEM (IBC 903): SPRINKLERED

6.2 STANDPIPE SYSTEMS (IBC 905): NOT REQUIRED

6.3 PORTABLE FIRE EXTINGUISHERS (IBC 906): AT EXIT LOCATIONS - MAX. TRAVEL DISTANCE TO EXTINGUISHER = 75'

6.4 FIRE ALARM DETECTION SYSTEMS (IBC 907): SEE ELECTRICAL

7.0 ACCESSIBILITY BUILDING ACCESSIBLE ROUTE, ENTRANCES, FACILITIES, AND SIGNAGE TO CONFORM TO REQUIREMENTS OF IBC CHAPTER 11.

8.0 ENERGY EFFICIENCY SEE INTERNATIONAL ENERGY CONSERVATION CODE

9.0 STRUCTURAL DESIGN SEE STRUCTURAL CODE SHEET

10.0 ELECTRICAL SEE ELECTRICAL CODE SHEET

11.0 MECHANICAL SYSTEMS SEE MECHANICAL CODE SHEET

12.0 PLUMBING SYSTEMS SEE PLUMBING CODE SHEET

3.0 BUILDING

3.1 BUILDING DESCRIPTION: PASSENGER TERMINAL/TRANSPORTATION FACILITY; UNPROTECTED HEAVY TIMBER STRUCTURE - SPRINKLERED

3.2 BUILDING USE & OCCUPANCY CLASSIFICATION (IBC 302.1): USE GROUP; ASSEMBLY - TRANSPORTATION TERMINAL A-3; ASSEMBLY - ACCESSORY MECHANICAL SPACES A-3

3.3 OCCUPANCY SEPARATION (IBC TABLE 508.4): OCCUPANCY HOURS; A NA

3.4 TYPE OF CONSTRUCTION (IBC 602): TYPE; V-B UNPROTECTED, SPRINKLERED

3.5 BUILDING HEIGHT (IBC 504): FEET STORIES; PROPOSED: 33'-6" 1; ALLOWED: 40' 1

PLUMBING FIXTURE CALCULATION

Level	Name	AREA	FUNCTION OF SPACE (TABLE 1004.1.)	AREA/OCC (TABLE 1004.1)	DESCRIPTION (TABLE 2902.1)	OCCUPANT LOAD	GENDER SPLIT		OCCUPANT LOAD		WATER CLOSETS		LAVATORIES		BATHTUB S/ SHOWERS	DRINKING FOUNTAINS		
							MALE	FEMALE	MALE	FEMALE	MALE	FEMALE	MAX # URINALS	MALE			FEMALE	
LEVEL 1	A-3 ASSEMBLY	2,812.11 SF	Airport terminal, Waiting Areas	15	A-3.2 Passenger terminals and transportation facilities	188	50%	50%	94	94	0.19	0.19	0.13	0.13	0.13	0.00	0.19	
LEVEL 1	UTILITY RM	258.47 SF	Mechanical equipment room	300	U Utility, accessory structures	1	50%	50%	1	1	0.00	0.00	0.00	0.00	0.00	0.00	0.00	
LEVEL 1	UTILITY RM / IT ROOM	256.77 SF	Mechanical equipment room	300	U Utility, accessory structures	1	50%	50%	1	1	0.00	0.00	0.00	0.00	0.00	0.00	0.00	
LEVEL 1											0.19	0.19	0.13	0.13	0.13	0.00	0.19	
GRAND TOTALS:											REQUIRED	1	1	1	1	1	0	1
											PROVIDED	2	3	1	2	2	0	2

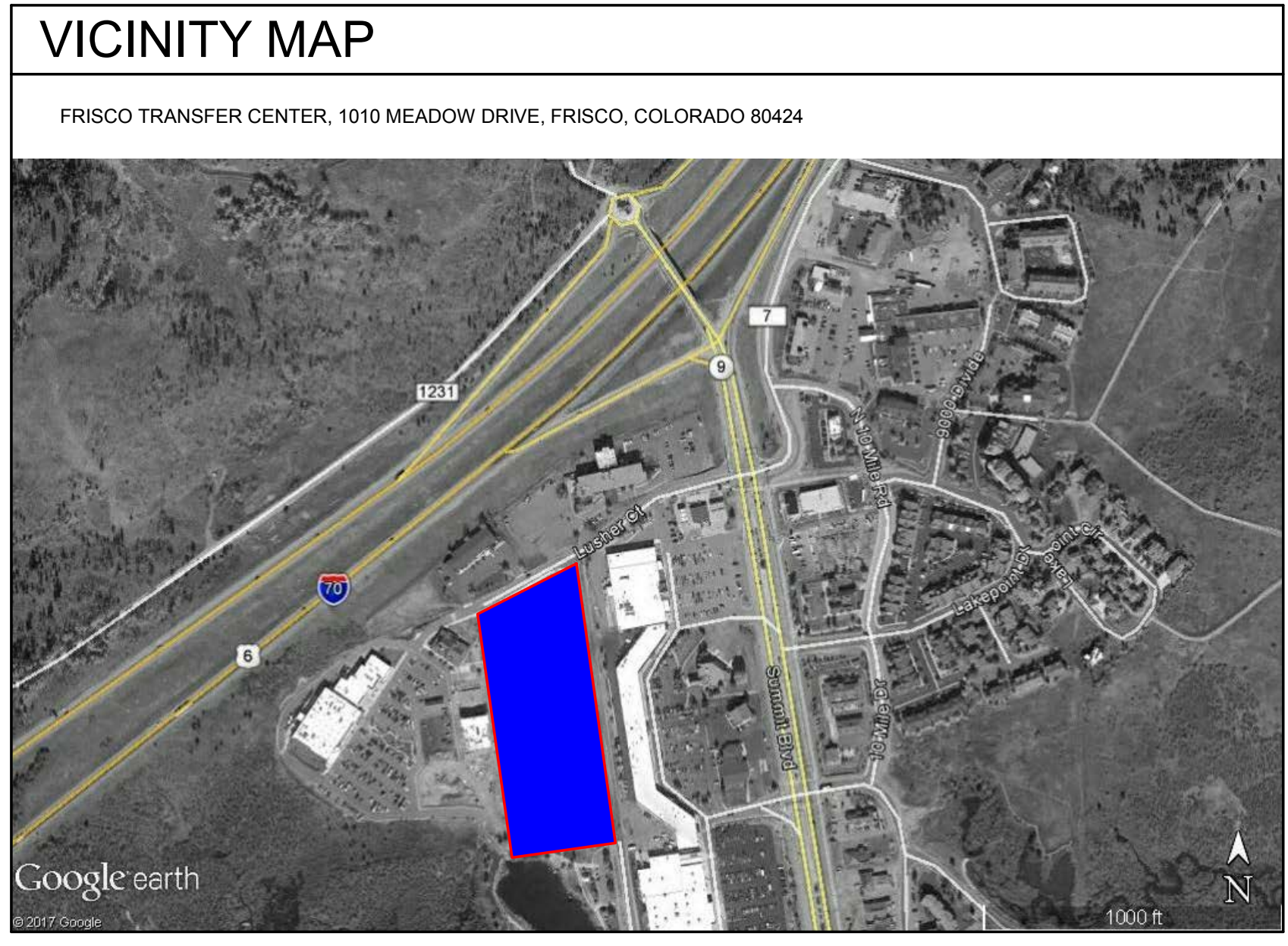

SCALE: 1/8" = 1'-0"

RNL now Stantec

1050 17TH STREET SUITE A-200 DENVER, CO 80265

303 295 1717 t 303 292 0845 f

SHEET REVISIONS

REVISION	DATE	COMMENTS	INITIALS
1	07/18/2018	Planning Comments	

SUMMIT COUNTY COLORADO

BOARD OF COUNTY COMMISSIONERS OF SUMMIT COUNTY

PO BOX 68 BRECKENRIDGE, CO 80424 PHONE: 970-453-3403

AS CONSTRUCTED

NO. OF REVISIONS: #

REVISED: #

VOID: #

FRISCO TRANSIT CENTER

CODE AND LIFE SAFETY INFORMATION

DRAWN BY: RNL/Stantec DATE: 04/02/2018

CHECK BY: RNL/Stantec ISSUE: 65% DESIGN

SHEET SUBSET: # SUBSET SHEETS: # OF #

PROJECT NO./CODE

NO: C610-017

CODE: 22164

SHEET NUMBER: G-101

C:\Users\Public\Documents\Local_Revit_Files\264-FTC_01-TRANSIT_08-ARCH_Ifeger.rvt

PRELIMINARY - NOT FOR CONSTRUCTION

NOTES:
 1. THE BUILDING IS NOT REQUIRED TO BE EQUIPPED WITH A SPRINKLER SYSTEM, PER IBC 2012.

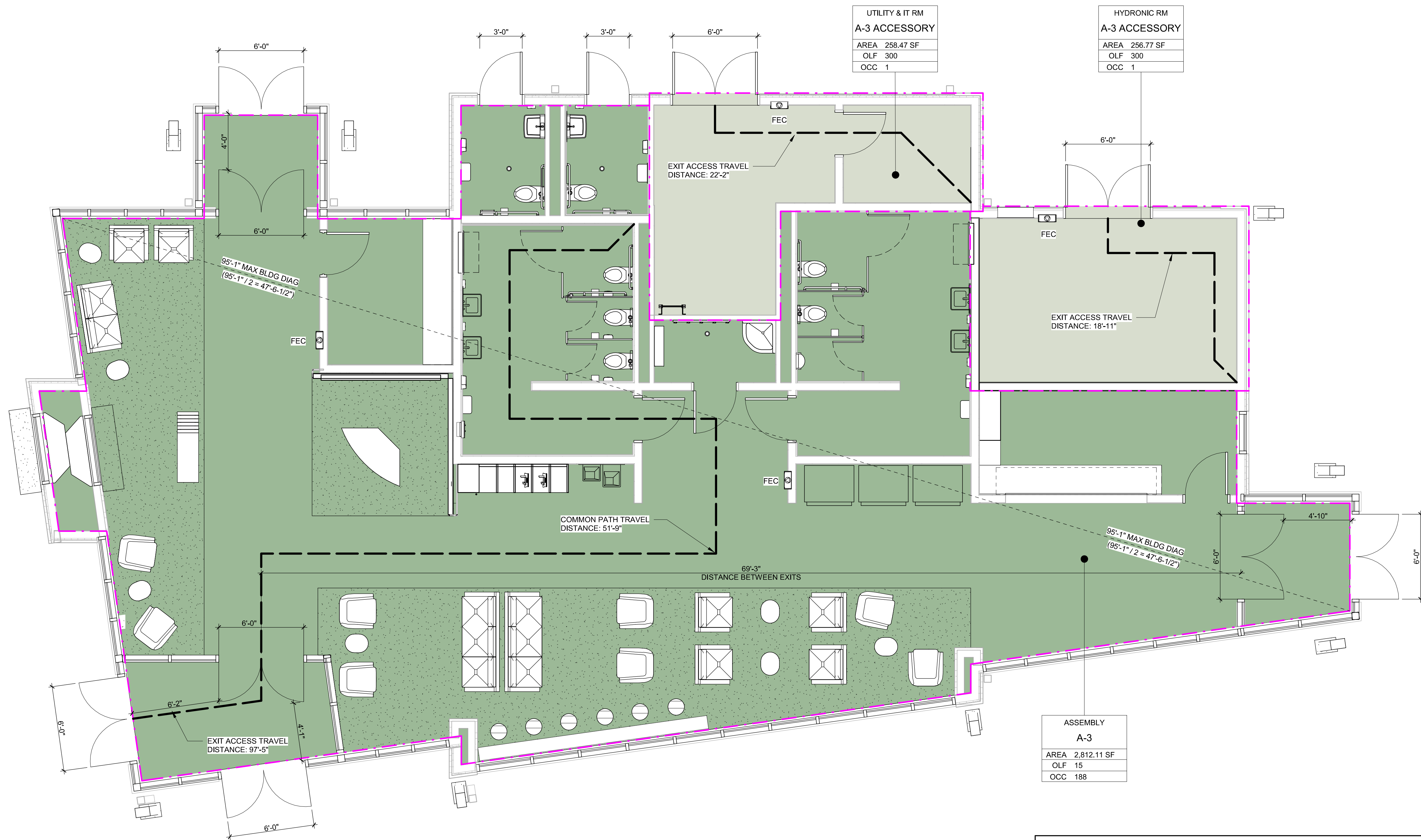

1 TRANSFER BUILDING - LEVEL 1 LIFE SAFETY PLAN
 1/4" = 1'-0"



CODE LEGEND

	1 HOUR FIRE BARRIER		OCCUPANCY CLASSIFICATION
	2 HOUR FIRE BARRIER		AREA
	3 HOUR FIRE BARRIER		OCCUPANCY LOAD FACTOR
	4 HOUR FIRE BARRIER		NUMBER OF OCCUPANTS
	LEVEL 1, ROUTE A		AREA NOT IN CONTRACT
	EXTINGUISHER ROUTE		FIRE EXTINGUISHER & CABINET
	MAX BLDG DIAG		
	TRAVEL PATH TO EXIT		
	TRAVEL PATH TO EXTINGUISHER		
	BUILDING DIAGONAL		

SCALE: 1/4" = 1'-0"

RNL now **Stantec**

1050 17TH STREET
 SUITE A-200
 DENVER, CO 80265

303 295 1717 t
 303 292 0845 f

SHEET REVISIONS				
REVISION	DATE	COMMENTS	INITIALS	

SUMMIT COUNTY COLORADO

BOARD OF COUNTY COMMISSIONERS
 OF SUMMIT COUNTY

PO BOX 68
 BRECKENRIDGE, CO 80424
 PHONE: 970-453-3403

AS CONSTRUCTED	
NO. OF REVISIONS:	#
REVISED:	#
VOID:	#

FRISCO TRANSIT CENTER BUILDING CODE PLAN			
DRAWN BY:	RNL/Stantec	DATE:	04/02/2018
CHECK BY:	RNL/Stantec	ISSUE:	65% DESIGN
SHEET SUBSET:	#	SUBSET SHEETS:	# OF #

PROJECT NO./CODE	
NO:	C610-017
CODE:	22164
SHEET NUMBER:	G-102

C:\Users\Public\Documents\Local_Revl_Files\264-FTC_01-TRANSIT_08-ARCH_1188.rvt

PRELIMINARY - NOT FOR CONSTRUCTION

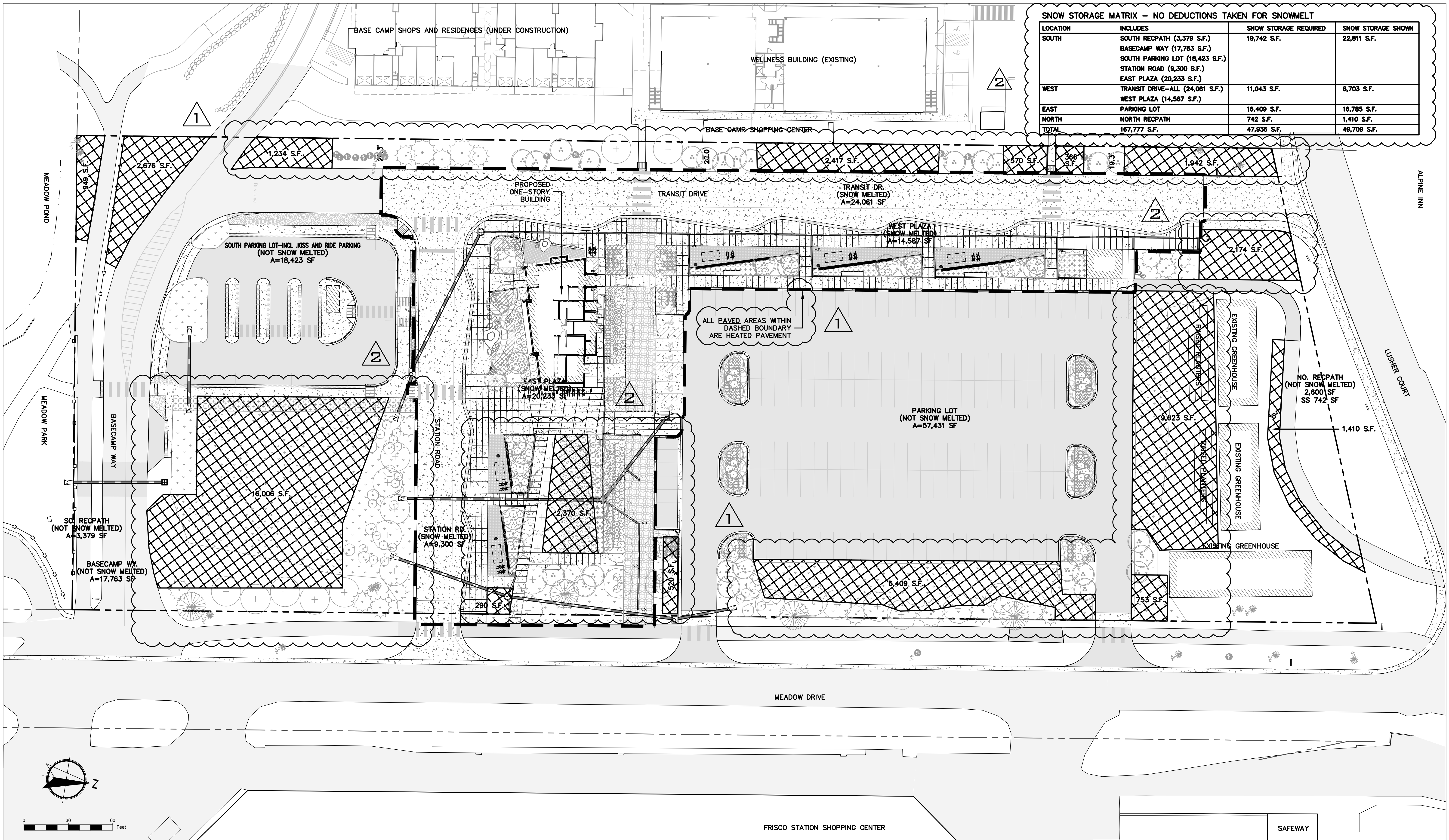

SNOW STORAGE MATRIX – NO DEDUCTIONS TAKEN FOR SNOWMELT

LOCATION	INCLUDES	SNOW STORAGE REQUIRED	SNOW STORAGE SHOWN
SOUTH	SOUTH RECPATH (3,379 S.F.)	19,742 S.F.	22,811 S.F.
	BASECAMP WAY (17,763 S.F.)		
	SOUTH PARKING LOT (18,423 S.F.)		
	STATION ROAD (9,300 S.F.)		
	EAST PLAZA (20,233 S.F.)		
WEST	TRANSIT DRIVE-ALL (24,061 S.F.)	11,043 S.F.	8,703 S.F.
	WEST PLAZA (14,587 S.F.)		
EAST	PARKING LOT	16,409 S.F.	16,785 S.F.
NORTH	NORTH RECPATH	742 S.F.	1,410 S.F.
TOTAL	167,777 S.F.	47,936 S.F.	49,709 S.F.

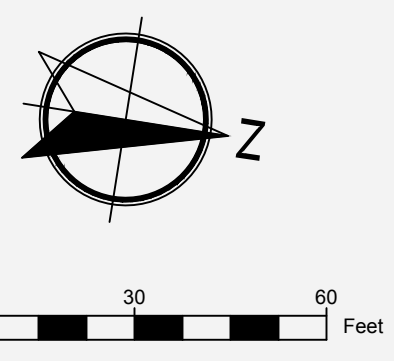

SCALE: 1"=30' 235 So. Ridge St - P.O. BOX 7644 BRECKENRIDGE, CO 80424 (970) 771-2940 / (970) 376-4858 DON@CIVILINSIGHT.NET	SHEET REVISIONS <table border="1" style="width:100%; border-collapse: collapse;"> <thead> <tr> <th>REVISION</th> <th>DATE</th> <th>COMMENTS</th> <th>INITIALS</th> </tr> </thead> <tbody> <tr> <td>1</td> <td>7/18/2018</td> <td>PLANNING COMMENTS</td> <td>DL</td> </tr> <tr> <td>2</td> <td>8/24/2018</td> <td>PLANNING COMMENTS</td> <td>DL</td> </tr> </tbody> </table>	REVISION	DATE	COMMENTS	INITIALS	1	7/18/2018	PLANNING COMMENTS	DL	2	8/24/2018	PLANNING COMMENTS	DL	 BOARD OF COUNTY COMMISSIONERS OF SUMMIT COUNTY PO BOX 68 BRECKENRIDGE, CO 80424 PHONE: 970-453-3403	AS CONSTRUCTED NO. OF REVISIONS: # REVISED: # VOID: #	FRISCO TRANSIT CENTER SNOW STORAGE PLAN DRAWN BY: D. LEINWEBER DATE: 5/24/2018 CHECK BY: D. LEINWEBER ISSUE: 65% DESIGN SHEET SUBSET: # SUBSET SHEETS: # OF #	PROJECT NO./CODE NO: C610-017 CODE: 22164 SHEET NUMBER: C1
REVISION	DATE	COMMENTS	INITIALS														
1	7/18/2018	PLANNING COMMENTS	DL														
2	8/24/2018	PLANNING COMMENTS	DL														

PRELIMINARY - NOT FOR CONSTRUCTION

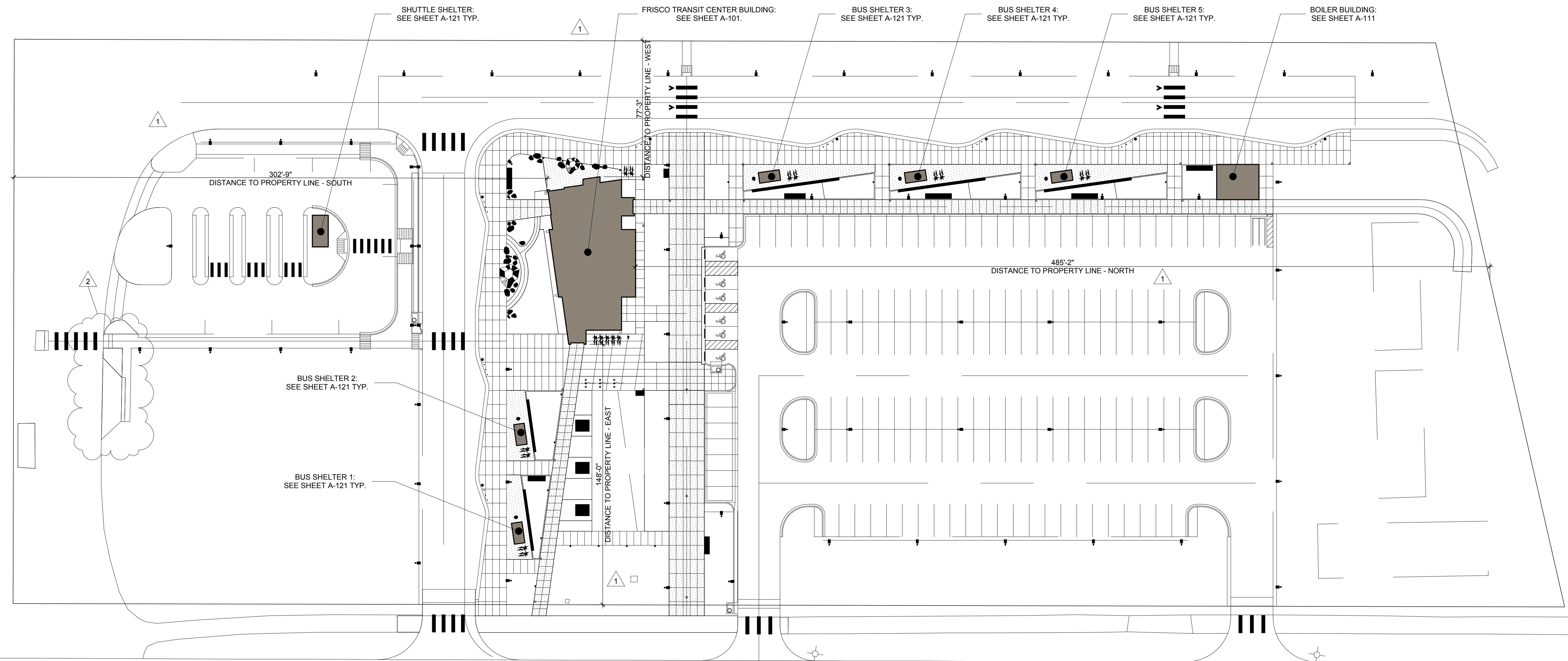

1 ARCHITECTURAL SITE PLAN
 1/32" = 1'-0" NORTH

C:\Users\Public\Documents\Local_Revit_Files\264.FTC_01-TRANSIT_08-ARCH_118ger.rvt

SCALE: 1/32" = 1'-0"

RNL now **Stantec**

1050 17TH STREET
 SUITE A-200
 DENVER, CO 80265

303 295 1717 t
 303 292 0845 f

SHEET REVISIONS			
REVISION	DATE	COMMENTS	INITIALS
1	07/18/2018	Planning Comments	
2	09/18/2018	Planning Comments 2	

SUMMIT COUNTY
 COLORADO

BOARD OF COUNTY COMMISSIONERS
 OF SUMMIT COUNTY

PO BOX 68
 BRECKENRIDGE, CO 80424
 PHONE: 970-453-3403

AS CONSTRUCTED	
NO. OF REVISIONS:	#
REVISED:	#
VOID:	#

FRISCO TRANSIT CENTER ARCHITECTURAL SITE PLAN			
DRAWN BY:	Author	DATE:	04/02/2018
CHECK BY:	Checker	ISSUE:	65% DESIGN
SHEET SUBSET:	#	SUBSET SHEETS:	# OF #

PROJECT NO./CODE	
NO:	C610-017
CODE:	22164
SHEET NUMBER:	AS-101

PRELIMINARY - NOT FOR CONSTRUCTION

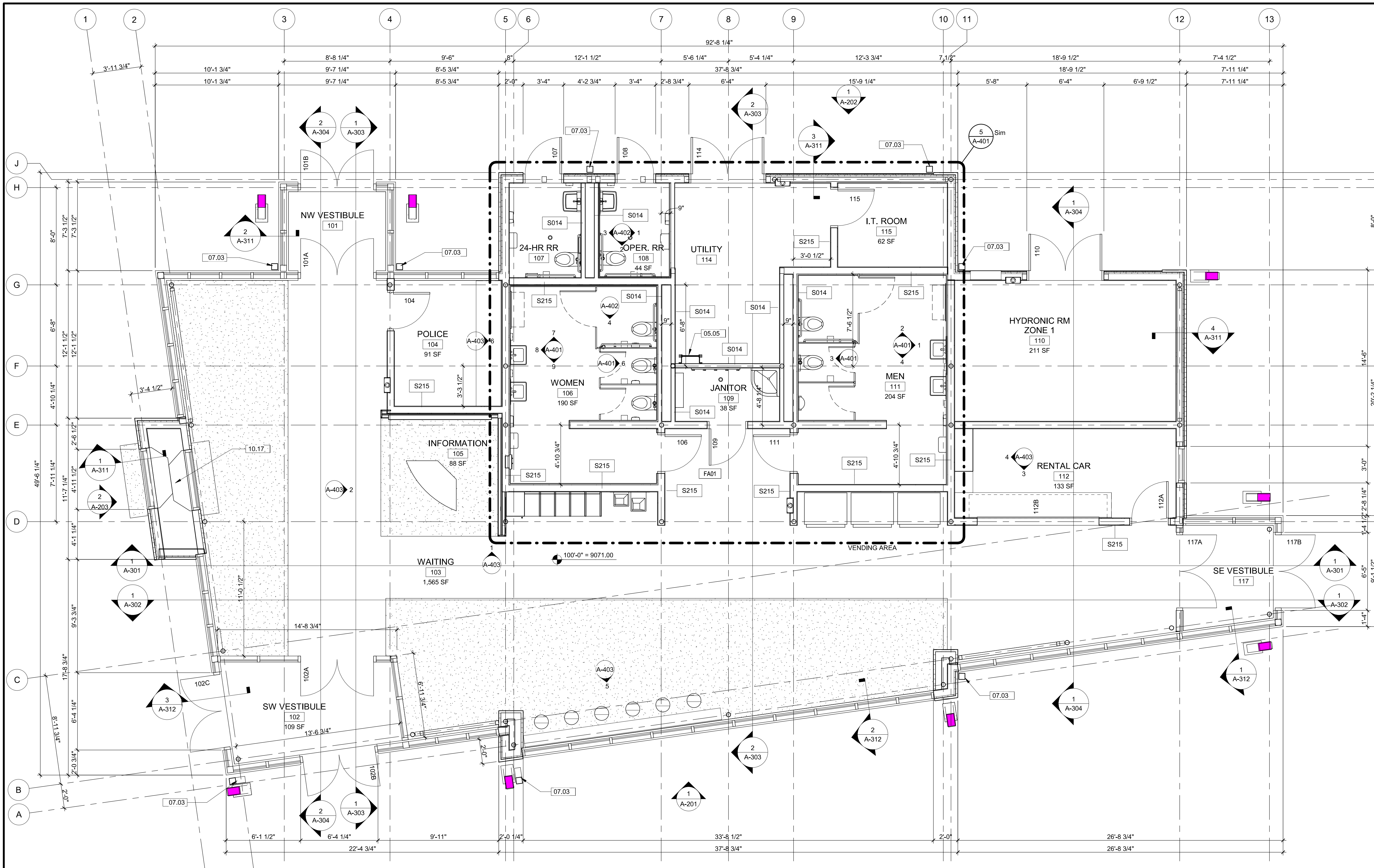

FLOOR PLAN NOTES	
SHEET NOTES	
05.05	METAL LADDERS - PAINT
07.03	ROOF SPECIALTIES - MANUFACTURED DOWNSPOUTS - PREFINISHED - COLOR: MATCH STANDING SEAM ROOF
10.17	MANUFACTURED FIREPLACES - GAS - DOUBLE SIDED

1 TRANSFER BUILDING - LEVEL 1 FLOOR PLAN
 1/4" = 1'-0"
 NORTH

SCALE: 1/4" = 1'-0"

RNL now **Stantec**

1050 17TH STREET
 SUITE A-200
 DENVER, CO 80265

303 295 1717 t
 303 292 0845 f

SHEET REVISIONS				
REVISION	DATE	COMMENTS	INITIALS	

SUMMIT COUNTY
 COLORADO

BOARD OF COUNTY COMMISSIONERS
 OF SUMMIT COUNTY

PO BOX 68
 BRECKENRIDGE, CO 80424
 PHONE: 970-453-3403

AS CONSTRUCTED	
NO. OF REVISIONS:	#
REVISED:	#
VOID:	#

FRISCO TRANSIT CENTER			
TRANSFER BUILDING LEVEL 1 FLOOR PLAN			
DRAWN BY:	RNL/Stantec	DATE:	04/02/2018
CHECK BY:	RNL/Stantec	ISSUE:	65% DESIGN
SHEET SUBSET:	#	SUBSET SHEETS:	# OF #

PROJECT NO./CODE	
NO:	C610-017
CODE:	22164
SHEET NUMBER:	A-101

PRELIMINARY - NOT FOR CONSTRUCTION

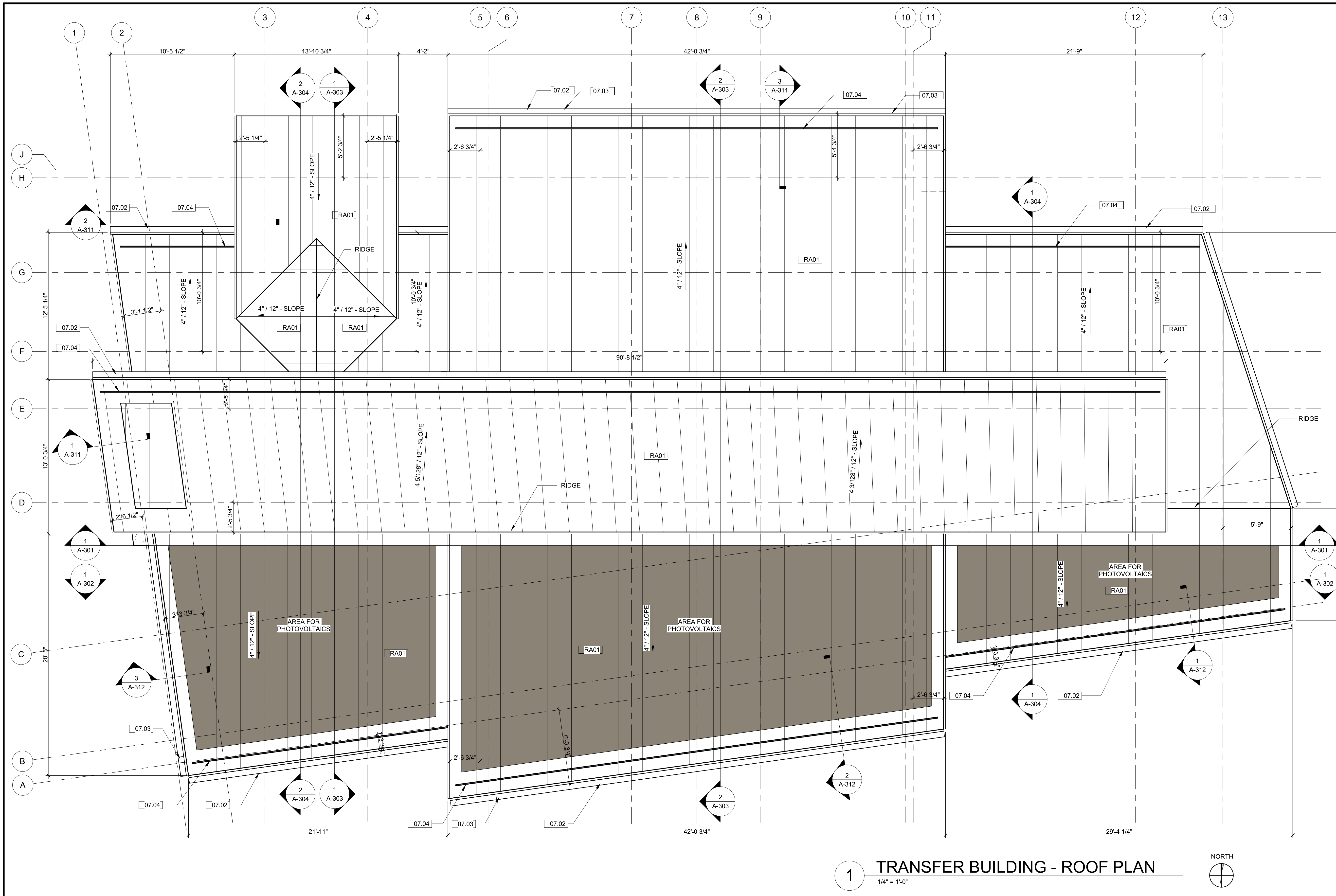

ROOF PLAN NOTES	

SHEET NOTES	
07.02	ROOF SPECIALTIES - MANUFACTURED GUTTERS - PREFINISHED - COLOR: MATCH STANDING SEAM ROOF
07.03	ROOF SPECIALTIES - MANUFACTURED DOWNSPOUTS - PREFINISHED - COLOR: MATCH STANDING SEAM ROOF
07.04	ROOF ACCESSORIES - SNOW GUARDS
RA01	STANDING-SEAM METAL ROOF PANELS (ZINC) - 1/4" SHEATHING - 1/2" ROOF BOARD INSULATION - 7" SHEATHING - 1/2"

1 TRANSFER BUILDING - ROOF PLAN
 1/4" = 1'-0"

SCALE: 1/4" = 1'-0"

RNL now **Stantec**

1050 17TH STREET
 SUITE A-200
 DENVER, CO 80265

303 295 1717 t
 303 292 0845 f

SHEET REVISIONS			
REVISION	DATE	COMMENTS	INITIALS

SUMMIT COUNTY
 COLORADO

BOARD OF COUNTY COMMISSIONERS
 OF SUMMIT COUNTY

PO BOX 68
 BRECKENRIDGE, CO 80424
 PHONE: 970-453-3403

AS CONSTRUCTED	
NO. OF REVISIONS:	#
REVISED:	#
VOID:	#

FRISCO TRANSIT CENTER TRANSFER BUILDING ROOF PLAN			
DRAWN BY:	RNL/Stantec	DATE:	04/02/2018
CHECK BY:	RNL/Stantec	ISSUE:	65% DESIGN
SHEET SUBSET:	#	SUBSET SHEETS:	# OF #

PROJECT NO./CODE	
NO:	C610-017
CODE:	22164
SHEET NUMBER:	A-103

PRELIMINARY - NOT FOR CONSTRUCTION

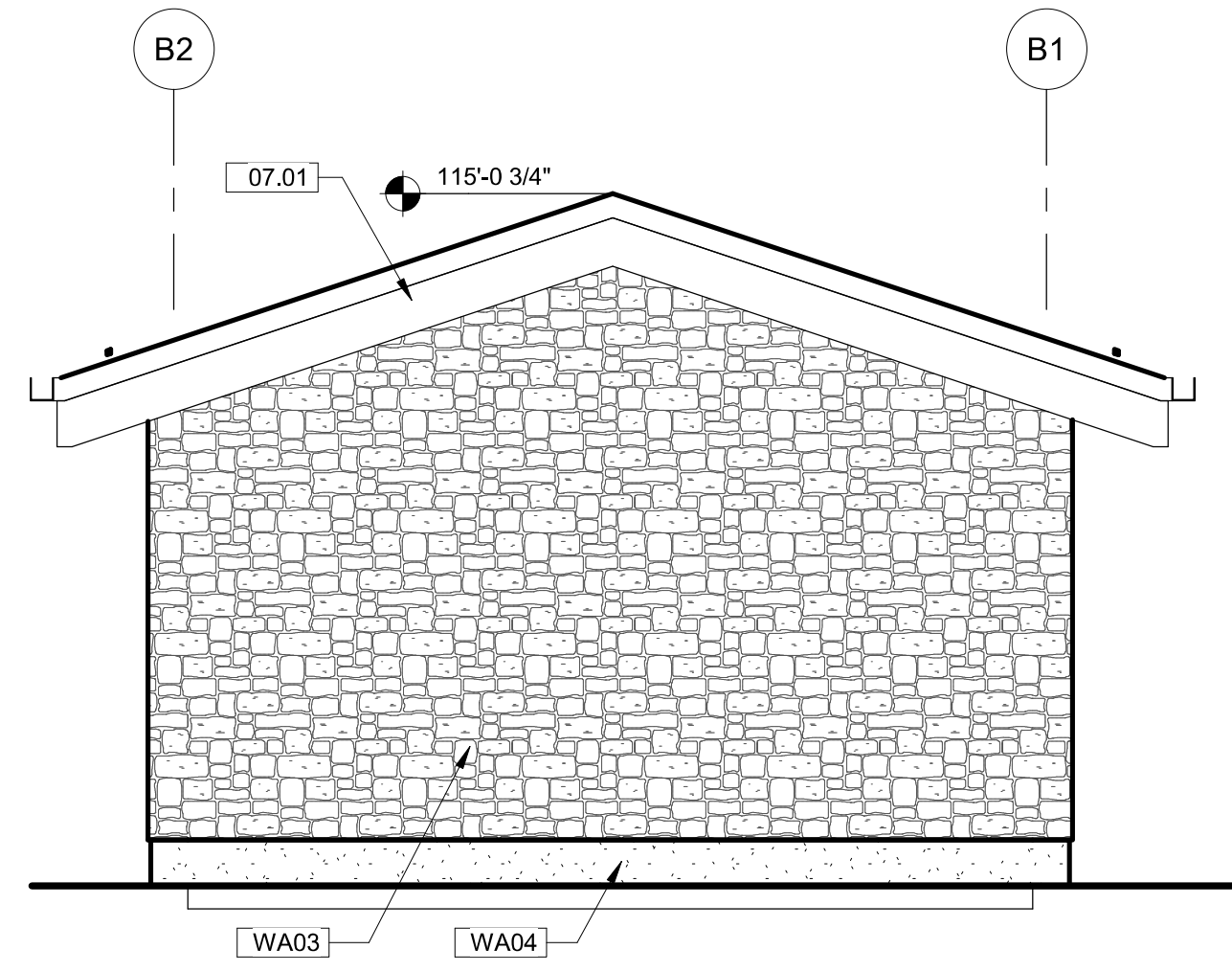

2 BOILER BUILDING - NORTH ELEV.
1/4" = 1'-0"

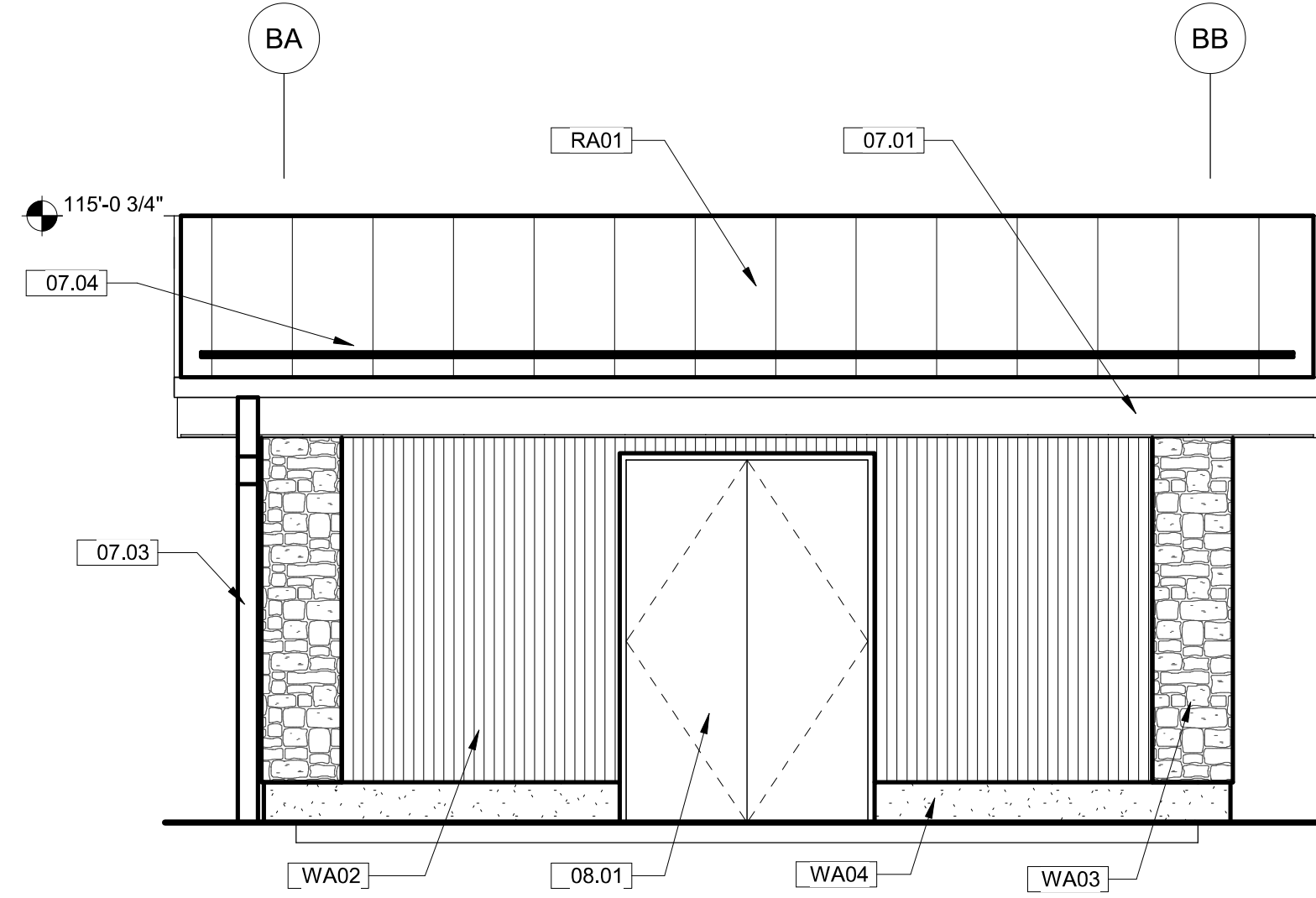

3 BOILER BUILDING - EAST ELEV.
1/4" = 1'-0"

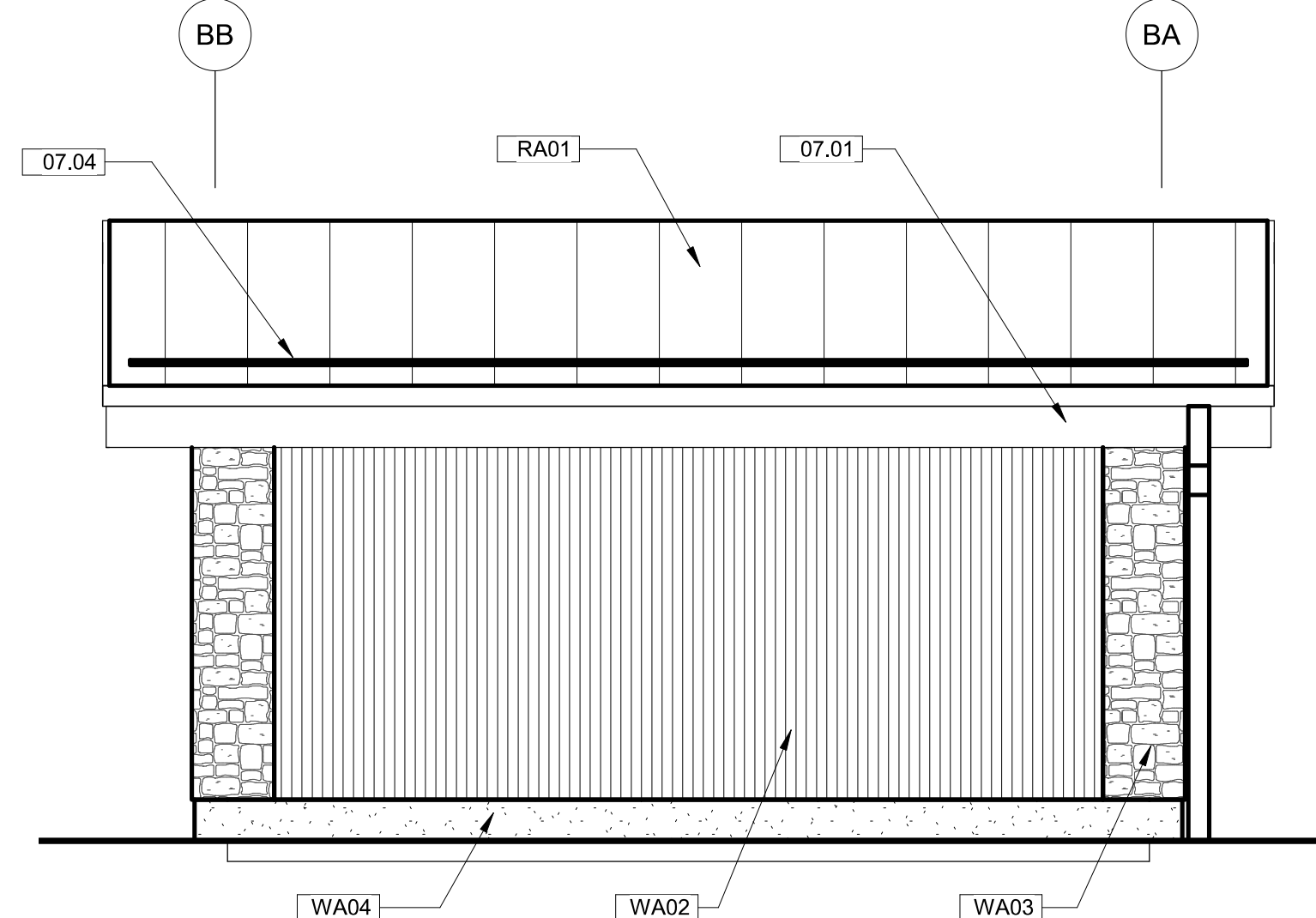

5 BOILER BUILDING - WEST ELEV.
1/4" = 1'-0"

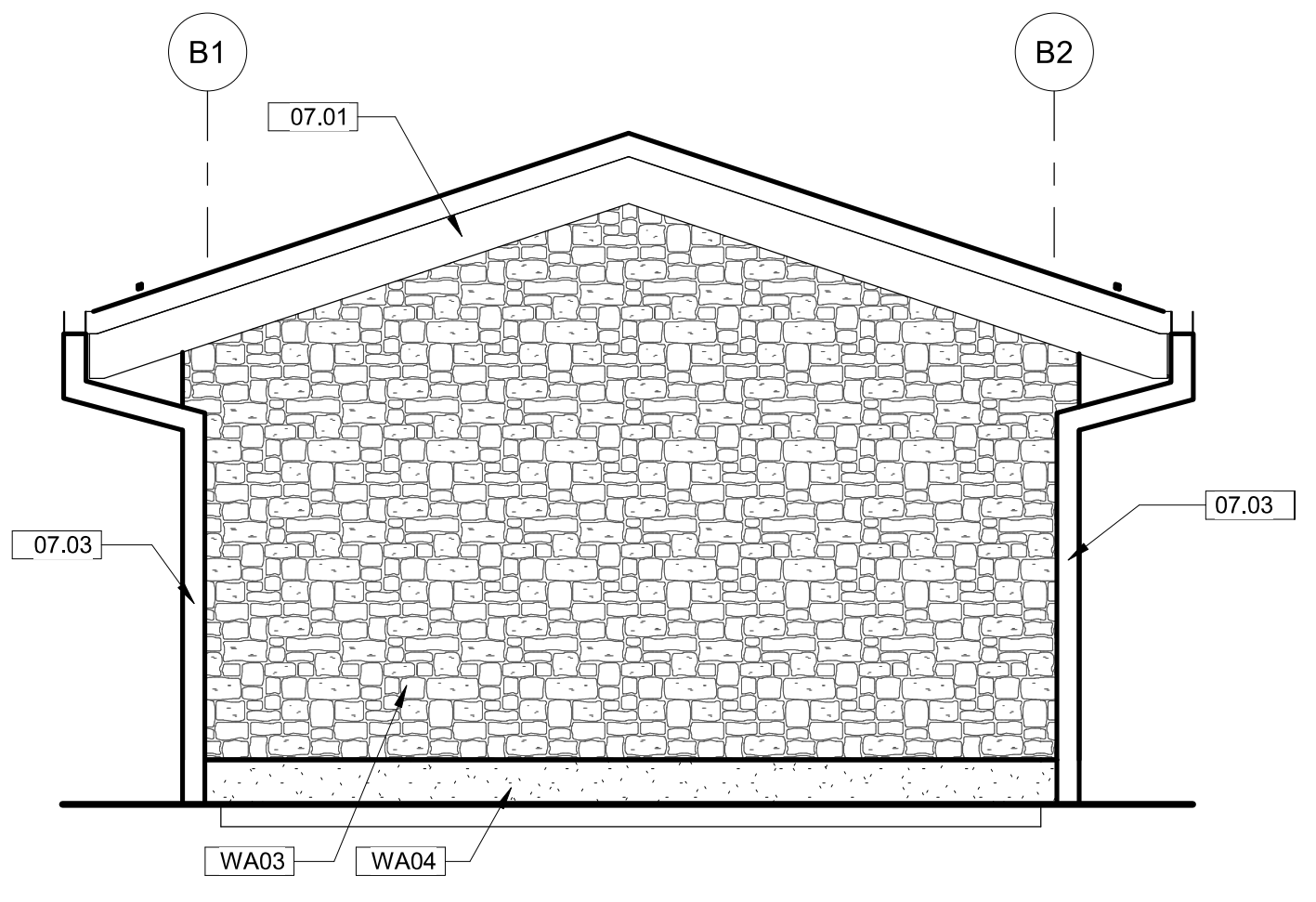

4 BOILER BUILDING - SOUTH ELEV.
1/4" = 1'-0"

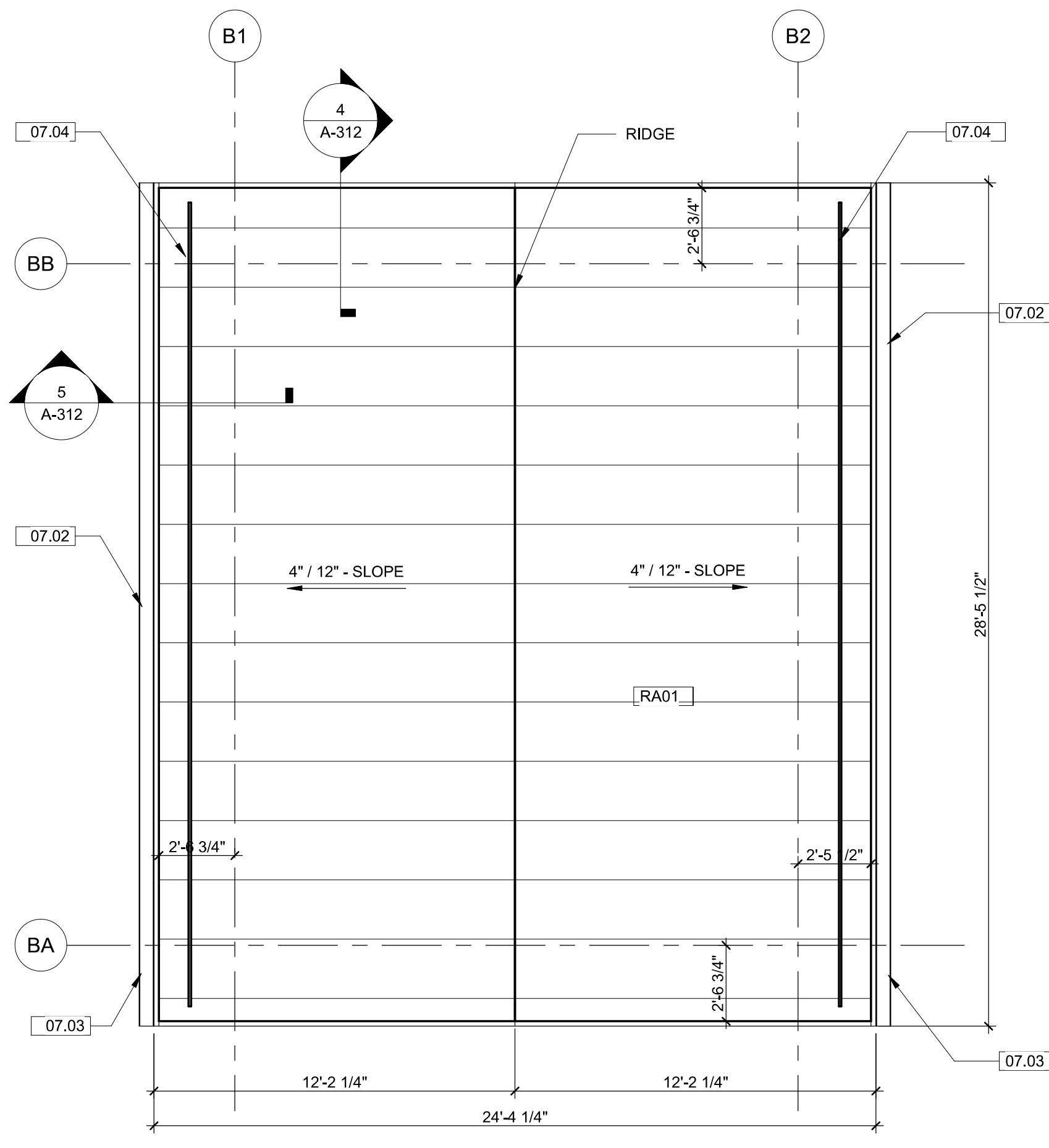

6 BOILER BUILDING - ROOF PLAN
1/4" = 1'-0"

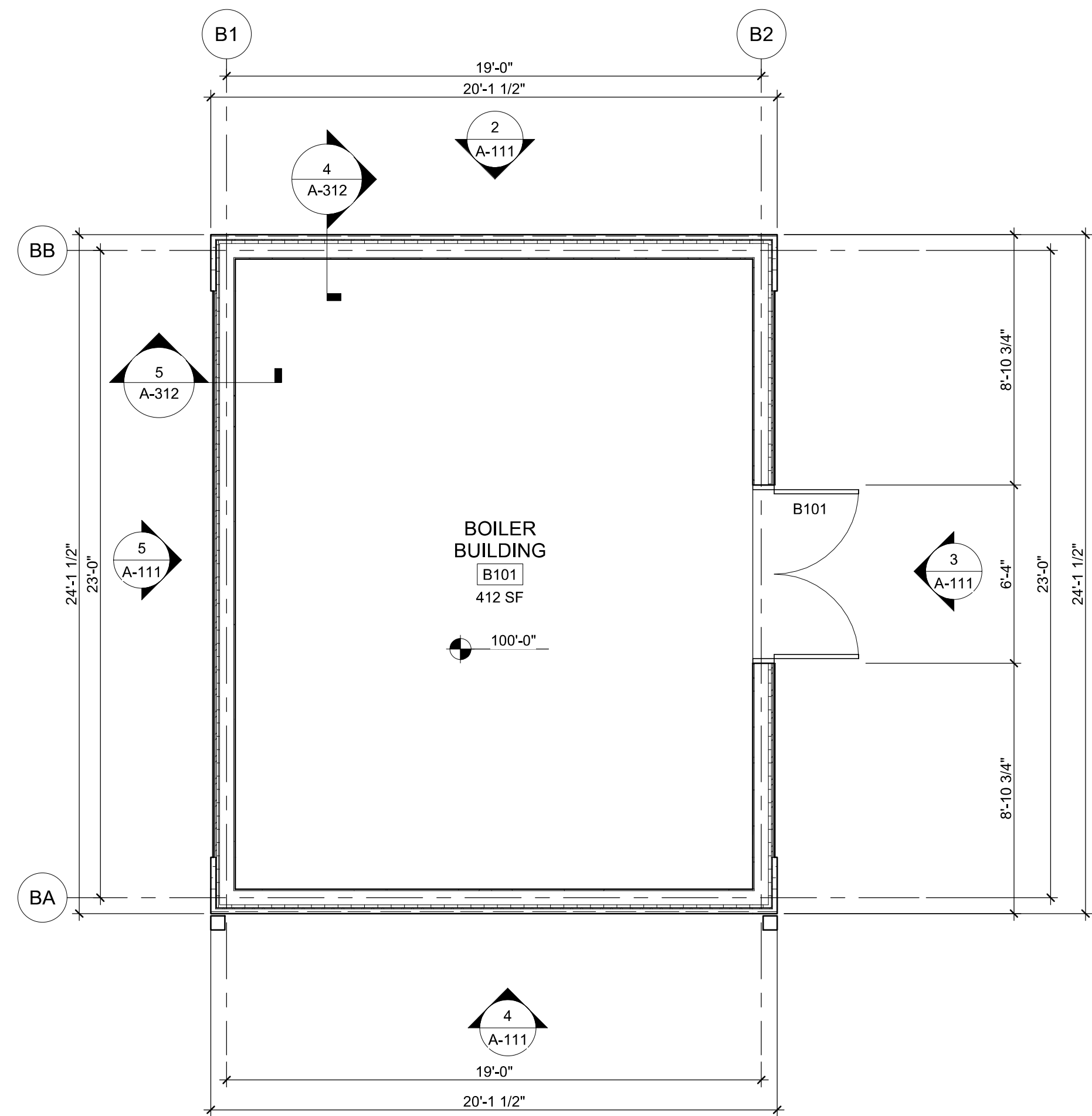

1 BOILER BUILDING - LEVEL 1 FLOOR PLAN
1/4" = 1'-0"

FLOOR PLAN NOTES

SHEET NOTES

07.01	ROOF SPECIALTIES - MANUFACTURED GRAVEL STOPS AND FASCIAE - PREFINISHED - COLOR: MATCH STANDING SEAM ROOF
07.02	ROOF SPECIALTIES - MANUFACTURED GUTTERS - PREFINISHED - COLOR: MATCH STANDING SEAM ROOF
07.03	ROOF SPECIALTIES - MANUFACTURED DOWNSPOUTS - PREFINISHED - COLOR: MATCH STANDING SEAM ROOF
07.04	ROOF ACCESSORIES - SNOW GUARDS
08.01	METAL DOORS AND FRAMES - HOLLOW METAL DOORS AND FRAMES - PAINT
RA01	STANDING-SEAM METAL ROOF PANELS (ZINC) - 1/4", SHEATHING - 1/2", ROOF BOARD INSULATION - 7", SHEATHING - 1/2"
WA02	COMPOSITE BOARD (FIBER CEMENT) - 1 1/4", FOAM BOARD INSULATION (STRUCTURAL) - 1 1/4", STRUCTURAL METAL STUD FRAMING - 6", GYPSUM BOARD - 5/8"
WA03	MANUFACTURED STONE MASONRY - 2", METAL LATHE - 1/4", MASONRY CAVITY DRAINAGE - 1/4", WEATHER BARRIERS (SHEET TYPE), FOAM BOARD INSULATION (STRUCTURAL) - 1 1/4", STRUCTURAL METAL STUD FRAMING - 6", GYPSUM BOARD - 5/8"
WA04	THERMAL INSULATION WITH CONCRETE FACER - 2 1/2", WEATHER BARRIERS (SHEET TYPE), WOOD BOARD SHEATHING - 1/2", STRUCTURAL METAL STUD FRAMING - 6", GYPSUM BOARD - 5/8"

C:\Users\Public\Documents\Local_Revl_Files\2644FTC_01-TRANSIT_08-ARCH_18.rvt

SCALE: 1/4" = 1'-0"

RNL now **Stantec**

1050 17TH STREET
SUITE A-200
DENVER, CO 80265

303 295 1717 t
303 292 0845 f

SHEET REVISIONS				
REVISION	DATE	COMMENTS	INITIALS	

SUMMIT COUNTY
COLORADO

BOARD OF COUNTY COMMISSIONERS
OF SUMMIT COUNTY

PO BOX 68
BRECKENRIDGE, CO 80424
PHONE: 970-453-3403

AS CONSTRUCTED	
NO. OF REVISIONS:	#
REVISED:	#
VOID:	#

FRISCO TRANSIT CENTER			
BOILER BUILDING LEVEL 1 FLOOR PLAN			
DRAWN BY:	Author	DATE:	04/02/2018
CHECK BY:	Checker	ISSUE:	65% DESIGN
SHEET SUBSET:	#	SUBSET SHEETS:	# OF #

PROJECT NO./CODE	
NO:	C610-017
CODE:	22164
SHEET NUMBER:	A-111

PRELIMINARY - NOT FOR CONSTRUCTION

FLOOR PLAN NOTES

SHEET NOTES

07.02	ROOF SPECIALTIES - MANUFACTURED GUTTERS - PREFINISHED - COLOR: MATCH STANDING SEAM ROOF
10.18	PROTECTIVE COVERS - TRANSPORTATION STOP SHELTERS - PREMANUFACTURED. SEMI-CUSTOM
12.02	BENCHES - TRANSPORTATION SHELTER BENCH

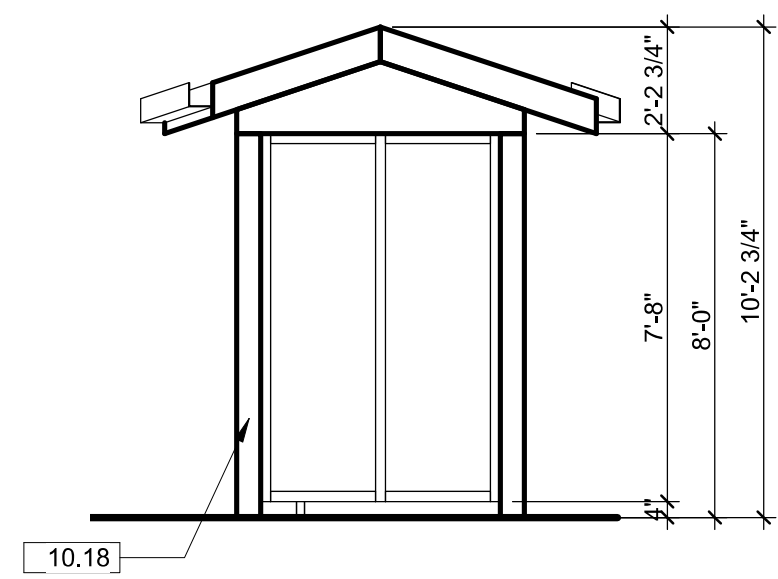

8 BUS SHELTER - SHORT ELEV.
1/4" = 1'-0"

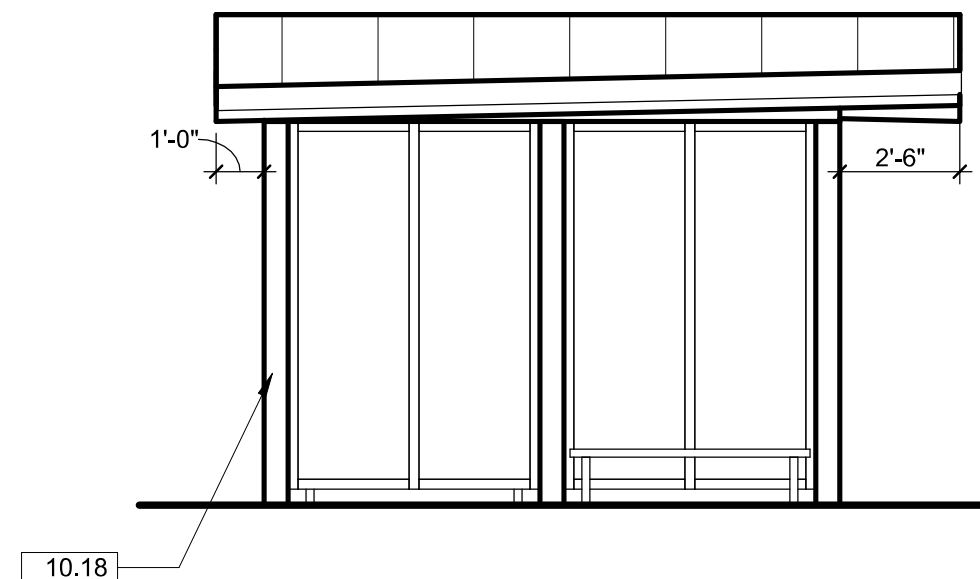

7 BUS SHELTER - LONG ELEV.
1/4" = 1'-0"

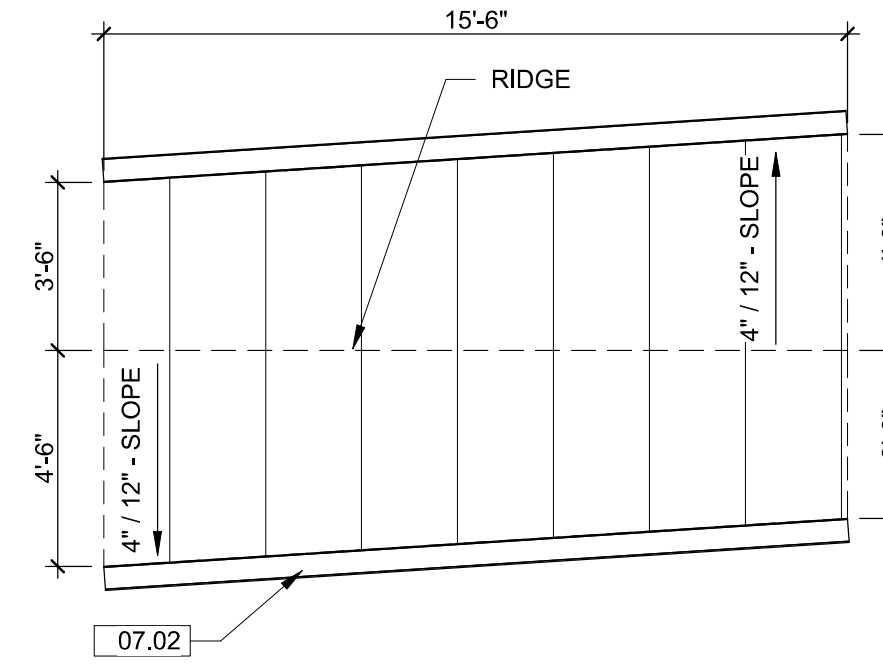

6 BUS SHELTER - ROOF PLAN
1/4" = 1'-0"

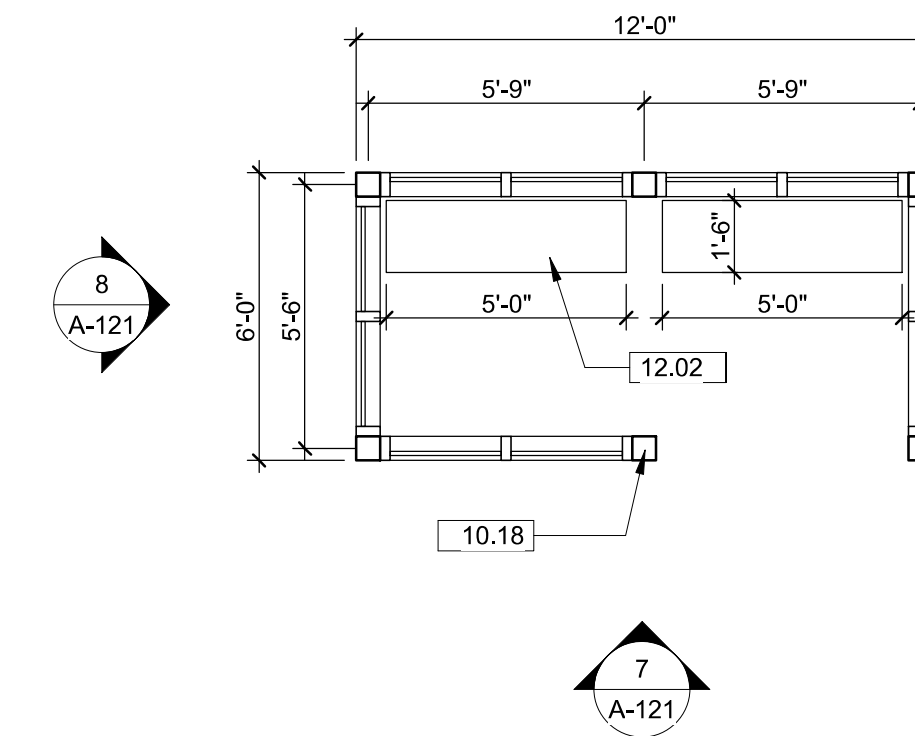

5 BUS SHELTER - PLAN
1/4" = 1'-0"

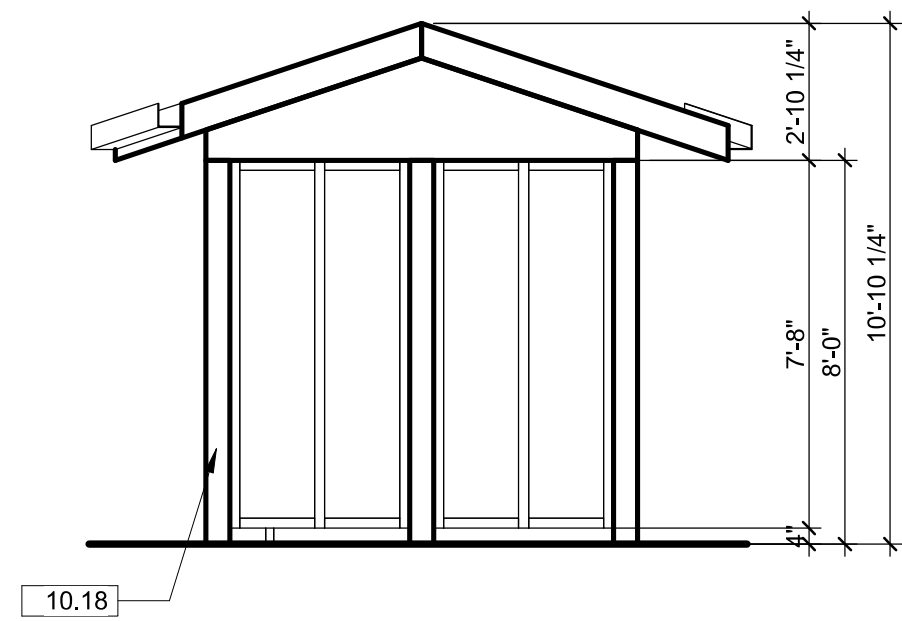

4 SHUTTLE SHELTER - SHORT ELEV.
1/4" = 1'-0"

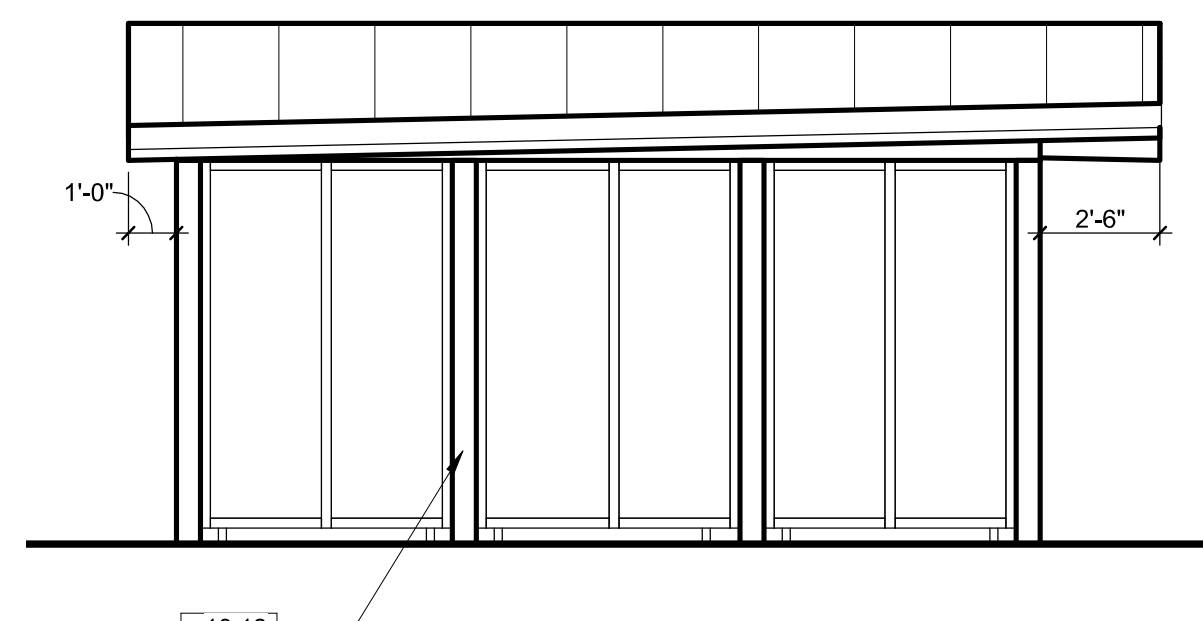

3 SHUTTLE SHELTER - LONG ELEV.
1/4" = 1'-0"

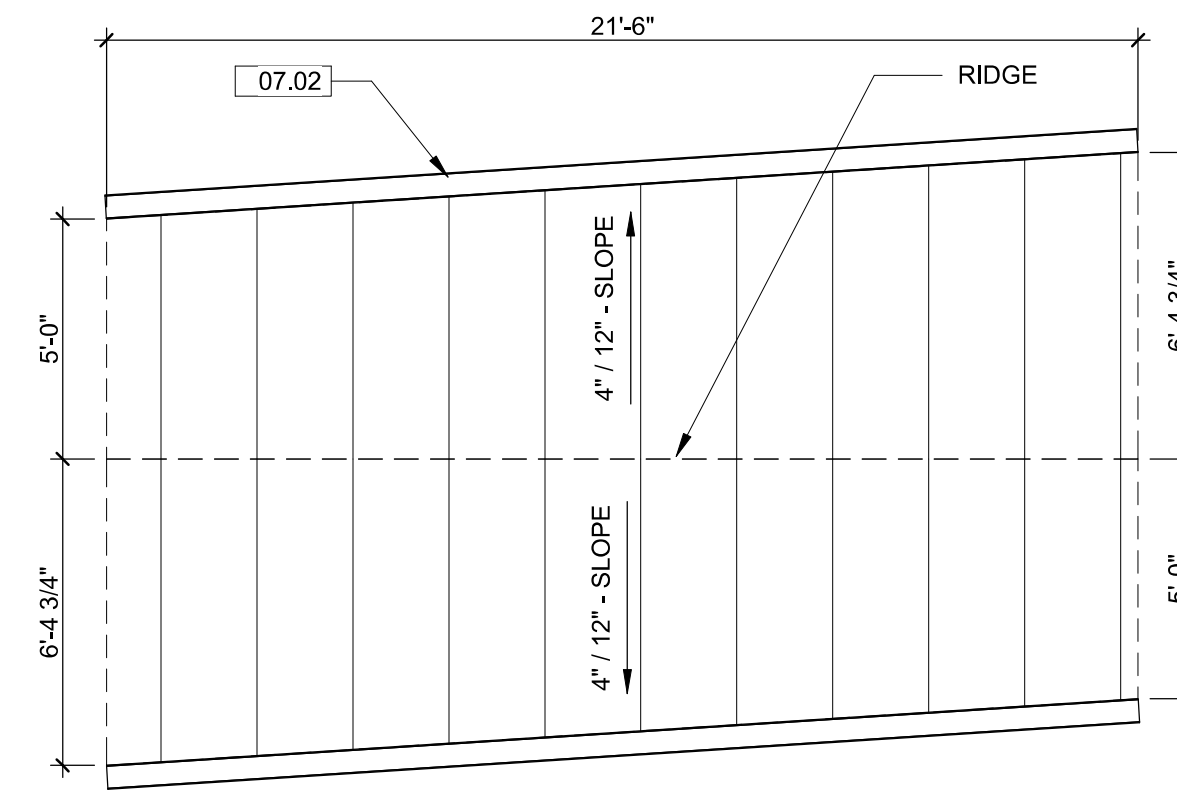

2 SHUTTLE SHELTER - ROOF PLAN
1/4" = 1'-0"

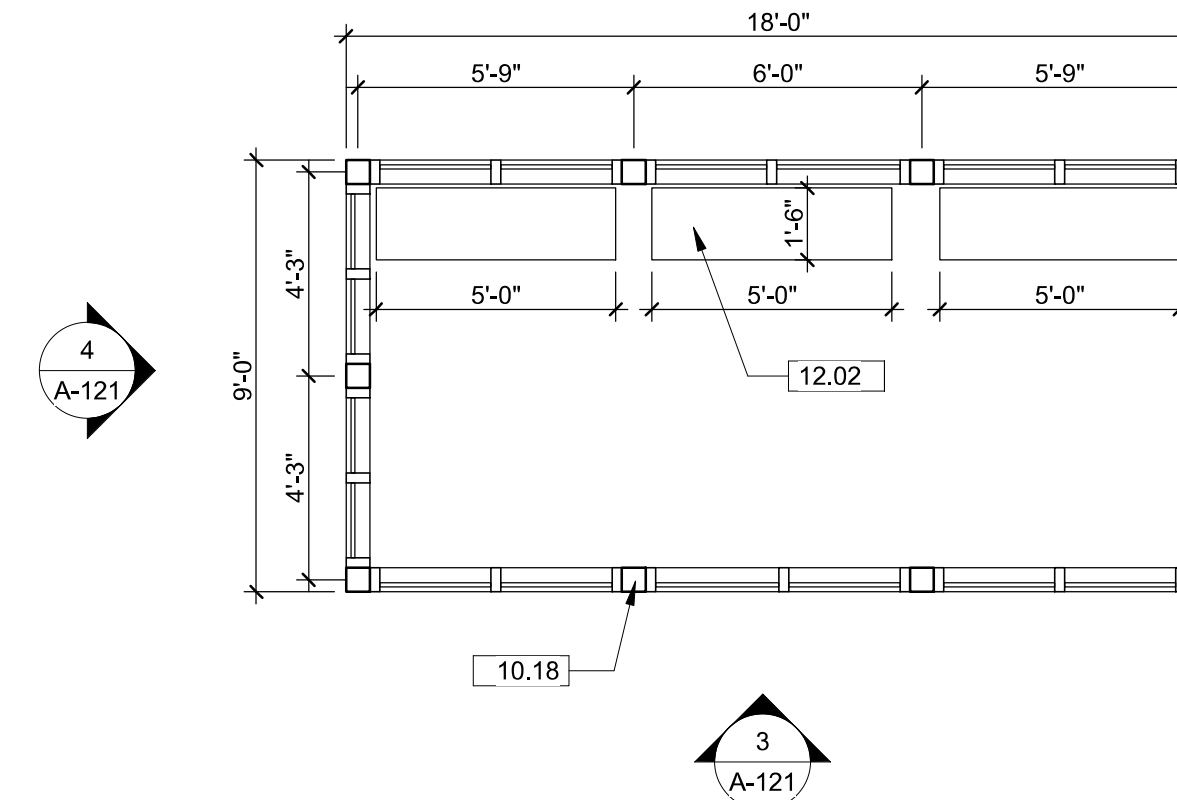

1 SHUTTLE SHELTER - PLAN
1/4" = 1'-0"

SCALE: 1/4" = 1'-0"



SHEET REVISIONS			
REVISION	DATE	COMMENTS	INITIALS



BOARD OF COUNTY COMMISSIONERS
OF SUMMIT COUNTY
PO BOX 68
BRECKENRIDGE, CO 80424
PHONE: 970-453-3403

AS CONSTRUCTED	
NO. OF REVISIONS:	#
REVISED:	#
VOID:	#

FRISCO TRANSIT CENTER SHUTTLE & BUS SHELTERS			
DRAWN BY:	Author	DATE:	04/02/2018
CHECK BY:	Checker	ISSUE:	65% DESIGN
SHEET SUBSET:	#	SUBSET SHEETS:	# OF #

PROJECT NO./CODE	
NO:	C610-017
CODE:	22164
SHEET NUMBER:	A-121

PRELIMINARY - NOT FOR CONSTRUCTION

BUILDING ELEVATION NOTES

1 SEE PAGES 14 AND 15 OF THE SKETCH PLAN SET (DATED 9/28/2017) FOR BUILDING MATERIALS.

SHEET NOTES

- 06.09 GLUE LAMINATED COLUMNS AND BEAMS - STAIN AND SEAL, TYP.
- 07.01 ROOF SPECIALTIES - MANUFACTURED GRAVEL STOPS AND FASCIAE - PREFINISHED - COLOR: MATCH STANDING SEAM ROOF
- 07.03 ROOF SPECIALTIES - MANUFACTURED DOWNSPOUTS - PREFINISHED - COLOR: MATCH STANDING SEAM ROOF
- 08.03 ENTRANCES AND STOREFRONTS - ALUMINUM-FRAMED ENTRANCES AND STOREFRONTS - SIZE:6" - COLOR:DARK BRONZE
- 08.04 ENTRANCES AND STOREFRONTS - GLAZED ALUMINUM CURTAIN WALLS - SIZE:6" - COLOR:DARK BRONZE
- 08.06 LOUVERS AND VENTS - MECHANICAL LOUVERS - COLOR:DARK BRONZE
- 10.16 DIMENSIONAL LETTER SIGNAGE - ALUMINUM STAND-OFF
- 10.19 EXTERIOR PROTECTION - FIXED SUN SCREENS - COLOR: DRARK BRONZE - SIZE:30"
- 11.01 MAINTENANCE EQUIPMENT - FACILITY FALL PROTECTION - FINISH:STAINLESS STEEL
- RA01 STANDING-SEAM METAL ROOF PANELS (ZINC) - 7", SHEATHING - 1/2"
- SA01 METAL SOFFIT PANELS (ZINC)
- WA02 COMPOSITE BOARD (FIBER CEMENT) - 1 1/4", FOAM BOARD INSULATION (STRUCTURAL) - 1 1/4", STRUCTURAL METAL STUD FRAMING - 6", GYPSUM BOARD - 5/8"
- WA03 MANUFACTURED STONE MASONRY - 2", METAL LATHE - 1/4", MASONRY CAVITY DRAINAGE - 1/4", WEATHER BARRIERS (SHEET TYPE), FOAM BOARD INSULATION (STRUCTURAL) - 1 1/4", STRUCTURAL METAL STUD FRAMING - 6", GYPSUM BOARD - 5/8"
- WA04 THERMAL INSULATION WITH CONCRETE FACER - 2 1/2", WEATHER BARRIERS (SHEET TYPE), WOOD BOARD SHEATHING - 1/2", STRUCTURAL METAL STUD FRAMING - 6", GYPSUM BOARD - 5/8"

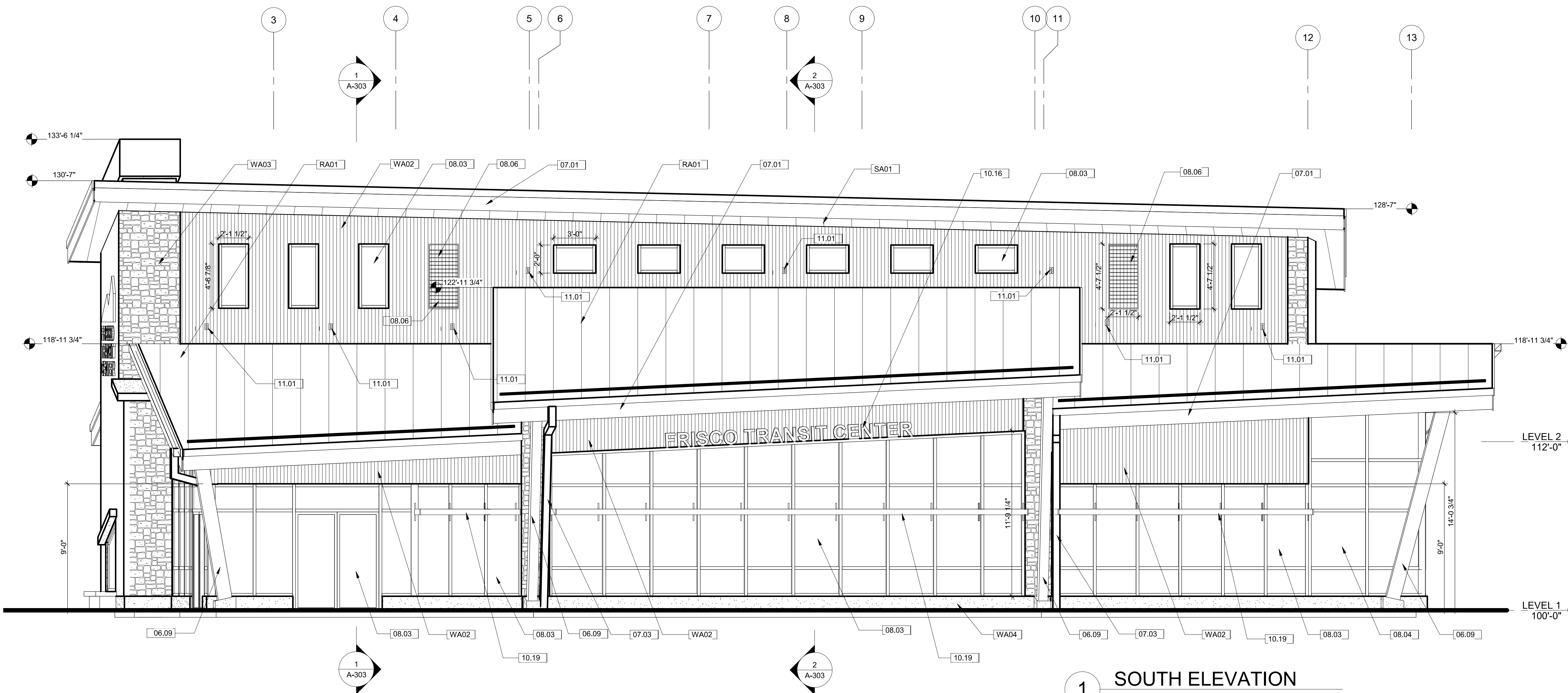

1 SOUTH ELEVATION
1/4" = 1'-0"

SCALE: 1/4" = 1'-0"

RNL now **Stantec**

1050 17TH STREET
SUITE A-200
DENVER, CO 80265

303 295 1717 t
303 292 0845 f

SHEET REVISIONS				
REVISION	DATE	COMMENTS	INITIALS	

SUMMIT COUNTY
COLORADO

BOARD OF COUNTY COMMISSIONERS
OF SUMMIT COUNTY

PO BOX 68
BRECKENRIDGE, CO 80424
PHONE: 970-453-3403

AS CONSTRUCTED	
NO. OF REVISIONS:	#
REVISED:	#
VOID:	#

FRISCO TRANSIT CENTER			
TRANSFER BLDG EXTERIOR ELEVATIONS			
DRAWN BY:	RNL/Stantec	DATE:	04/02/2018
CHECK BY:	RNL/Stantec	ISSUE:	65% DESIGN
SHEET SUBSET:	#	SUBSET SHEETS:	# OF #

PROJECT NO./CODE	
NO:	C610-017
CODE:	22164
SHEET NUMBER:	A-201

PRELIMINARY - NOT FOR CONSTRUCTION

BUILDING ELEVATION NOTES

1 SEE PAGES 14 AND 15 OF THE SKETCH PLAN SET (DATED 9/28/2017) FOR BUILDING MATERIALS.

SHEET NOTES

- 06.09 GLUE LAMINATED COLUMNS AND BEAMS - STAIN AND SEAL, TYP.
- 07.03 ROOF SPECIALTIES - MANUFACTURED DOWNSPOUTS - PREFINISHED - COLOR: MATCH STANDING SEAM ROOF
- 07.04 ROOF ACCESSORIES - SNOW GUARDS
- 08.01 METAL DOORS AND FRAMES - HOLLOW METAL DOORS AND FRAMES - PAINT
- 08.03 ENTRANCES AND STOREFRONTS - ALUMINUM-FRAMED ENTRANCES AND STOREFRONTS - SIZE:6' - COLOR:DARK BRONZE
- 08.04 ENTRANCES AND STOREFRONTS - GLAZED ALUMINUM CURTAIN WALLS - SIZE:6' - COLOR:DARK BRONZE
- 08.06 LOUVERS AND VENTS - MECHANICAL LOUVERS - COLOR:DARK BRONZE
- 11.01 MAINTENANCE EQUIPMENT - FACILITY FALL PROTECTION - FINISH:STAINLESS STEEL
- RA01 STANDING-SEAM METAL ROOF PANELS (ZINC) - 1/4" SHEATHING - 1/2", ROOF BOARD INSULATION - 7", SHEATHING - 1/2"
- WA02 COMPOSITE BOARD (FIBER CEMENT) - 1 1/4", FOAM BOARD INSULATION (STRUCTURAL) - 1 1/4", STRUCTURAL METAL STUD FRAMING - 6", GYPSUM BOARD - 5/8"
- WA03 MANUFACTURED STONE MASONRY - 2" METAL LATHE - 1/4", MASONRY CAVITY DRAINAGE - 1/4", WEATHER BARRIERS (SHEET TYPE), FOAM BOARD INSULATION (STRUCTURAL) - 1 1/4", STRUCTURAL METAL STUD FRAMING - 6", GYPSUM BOARD - 5/8"
- WA04 THERMAL INSULATION WITH CONCRETE FACER - 2 1/2", WEATHER BARRIERS (SHEET TYPE), WOOD BOARD SHEATHING - 1/2", STRUCTURAL METAL STUD FRAMING - 6", GYPSUM BOARD - 5/8"

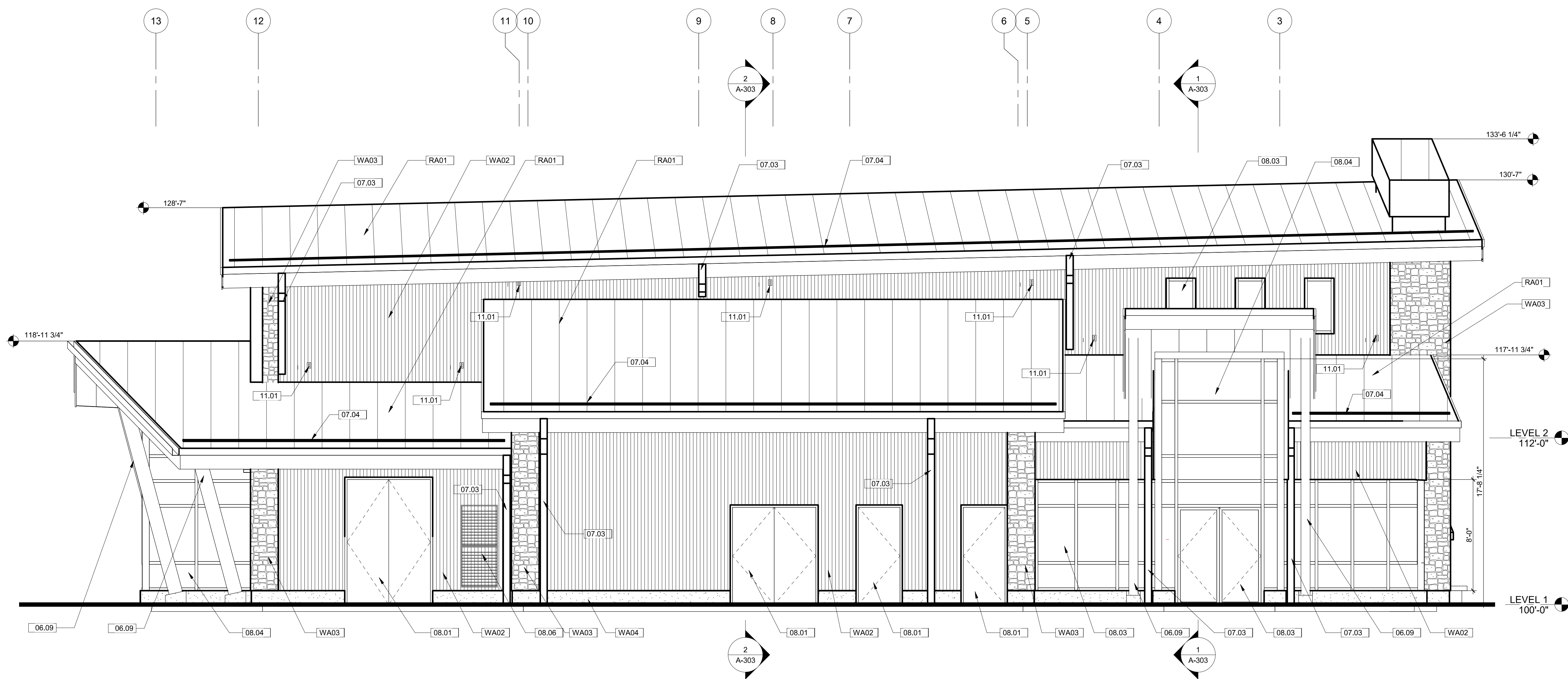

1 NORTH ELEVATION
1/4" = 1'-0"

SCALE: 1/4" = 1'-0"

RNL now **Stantec**

1050 17TH STREET
SUITE A-200
DENVER, CO 80265

303 295 1717 t
303 292 0845 f

SHEET REVISIONS			
REVISION	DATE	COMMENTS	INITIALS

SUMMIT COUNTY
COLORADO

BOARD OF COUNTY COMMISSIONERS
OF SUMMIT COUNTY

PO BOX 68
BRECKENRIDGE, CO 80424
PHONE: 970-453-3403

AS CONSTRUCTED	
NO. OF REVISIONS:	#
REVISED:	#
VOID:	#

FRISCO TRANSIT CENTER			
TRANSFER BLDG EXTERIOR ELEVATIONS			
DRAWN BY:	RNL/Stantec	DATE:	04/02/2018
CHECK BY:	RNL/Stantec	ISSUE:	65% DESIGN
SHEET SUBSET:	#	SUBSET SHEETS:	# OF #

PROJECT NO./CODE	
NO:	C610-017
CODE:	22164
SHEET NUMBER:	A-202

C:\Users\Public\Documents\Local_Dev\Files\2018\FTC_01-TRANSIT_08-ARCH_18ger.rvt

PRELIMINARY - NOT FOR CONSTRUCTION

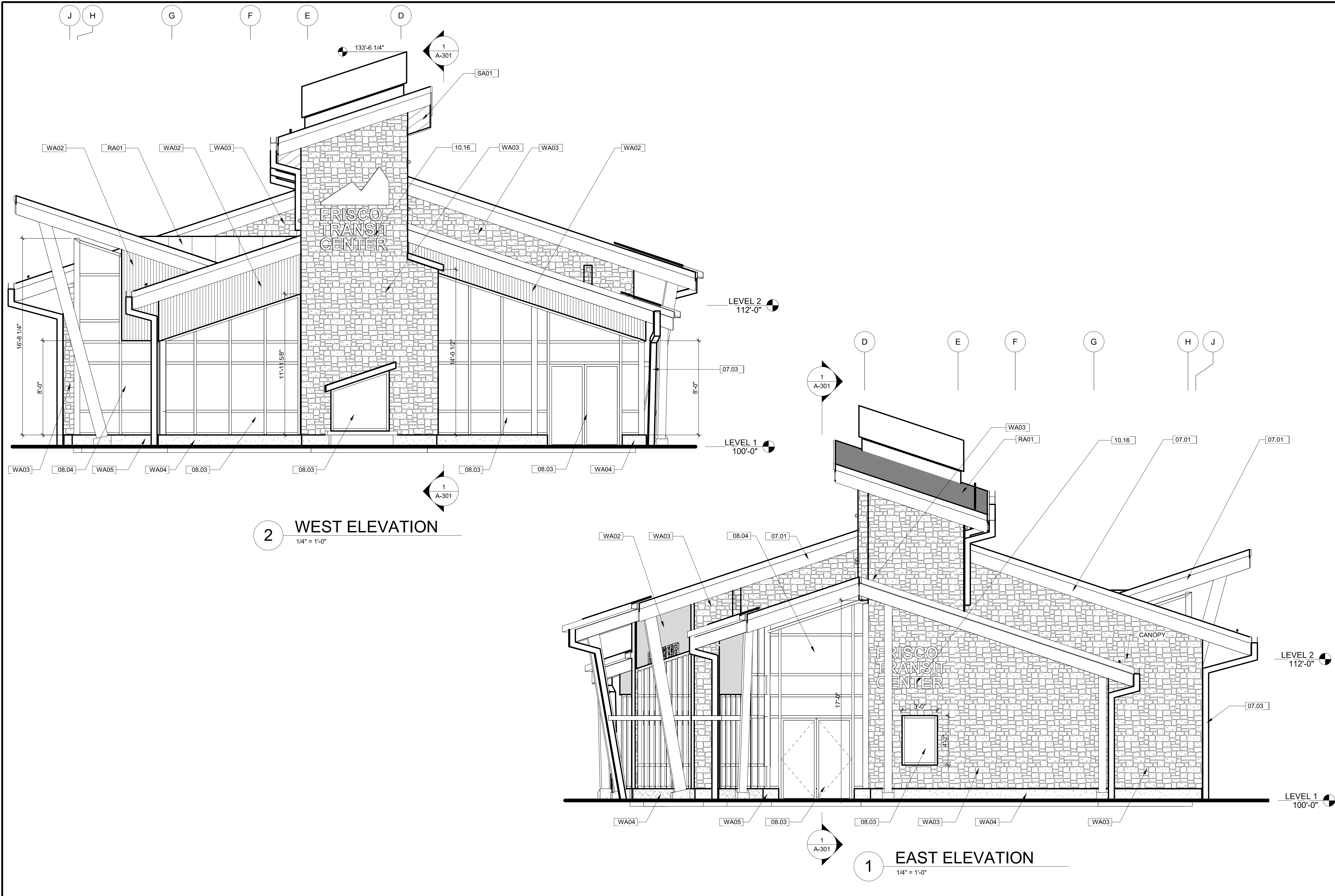

BUILDING ELEVATION NOTES

1 SEE PAGES 14 AND 15 OF THE SKETCH PLAN SET (DATED 9/28/2017) FOR BUILDING MATERIALS.

SHEET NOTES

- 07.01 ROOF SPECIALTIES - MANUFACTURED GRAVEL STOPS AND FASCIAE - PREFINISHED - COLOR: MATCH STANDING SEAM ROOF
- 07.03 ROOF SPECIALTIES - MANUFACTURED DOWNSPOUTS - PREFINISHED - COLOR: MATCH STANDING SEAM ROOF
- 08.03 ENTRANCES AND STOREFRONTS - ALUMINUM-FRAMED ENTRANCES AND STOREFRONTS - SIZE: 6" - COLOR: DARK BRONZE
- 08.04 ENTRANCES AND STOREFRONTS - GLAZED ALUMINUM CURTAIN WALLS - SIZE: 6" - COLOR: DARK BRONZE
- 10.16 DIMENSIONAL LETTER SIGNAGE - ALUMINUM STAND-OFF
- RA01 STANDING-SEAM METAL ROOF PANELS (ZINC) - 1/4", SHEATHING - 1/2", ROOF BOARD INSULATION - 7", SHEATHING - 1/2"
- SA01 METAL SOFFIT PANELS (ZINC)
- WA02 COMPOSITE BOARD (FIBER CEMENT) - 1 1/4", FOAM BOARD INSULATION (STRUCTURAL) - 1 1/4", STRUCTURAL METAL STUD FRAMING - 6", GYPSUM BOARD - 5/8"
- WA03 MANUFACTURED STONE MASONRY - 2" METAL LATHE - 1/4", MASONRY CAVITY DRAINAGE - 1/4", WEATHER BARRIERS (SHEET TYPE), FOAM BOARD INSULATION (STRUCTURAL) - 1 1/4", STRUCTURAL METAL STUD FRAMING - 6", GYPSUM BOARD - 5/8"
- WA04 THERMAL INSULATION WITH CONCRETE FACER - 2 1/2", WEATHER BARRIERS (SHEET TYPE), WOOD BOARD SHEATHING - 1/2", STRUCTURAL METAL STUD FRAMING - 6", GYPSUM BOARD - 5/8"
- WA05 THERMAL INSULATION WITH CONCRETE FACER - 2 1/2", WEATHER BARRIERS (SHEET TYPE), CAST-IN-PLACE CONCRETE - 7 1/8"

2 WEST ELEVATION
1/4" = 1'-0"

1 EAST ELEVATION
1/4" = 1'-0"

SCALE: 1/4" = 1'-0"

RNL now **Stantec**

1050 17TH STREET
SUITE A-200
DENVER, CO 80265

303 295 1717 t
303 292 0845 f

SHEET REVISIONS				
REVISION	DATE	COMMENTS	INITIALS	



BOARD OF COUNTY COMMISSIONERS
OF SUMMIT COUNTY

PO BOX 68
BRECKENRIDGE, CO 80424
PHONE: 970-453-3403

AS CONSTRUCTED	
NO. OF REVISIONS:	#
REVISED:	#
VOID:	#

FRISCO TRANSIT CENTER			
TRANSFER BLDG EXTERIOR ELEVATIONS			
DRAWN BY:	RNL/Stantec	DATE:	04/02/2018
CHECK BY:	RNL/Stantec	ISSUE:	65% DESIGN
SHEET SUBSET:	#	SUBSET SHEETS:	# OF #

PROJECT NO./CODE	
NO:	C610-017
CODE:	22164
SHEET NUMBER:	A-203

C:\Users\Public\Documents\Local_Revtl_Files\2018\FTCC_01-TRANSIT_08-ARCH_18.rvt

PRELIMINARY - NOT FOR CONSTRUCTION

PROJECT NOTES	
1	PROVIDED LUMINAIRE SPECIFICATIONS SHALL BE CONSIDERED BASIS OF DESIGN FOR PERFORMANCE, OUTPUT, AND AESTHETICS. BASE BID SHALL BE FOR SPECIFIED LUMINAIRES, EQUAL ALTERNATES WILL BE CONSIDERED DURING SUBMITTAL REVIEW.
2	CONTRACTOR SHALL PROVIDE LINE ITEM UNIT PRICING FOR ALL LUMINAIRES AND LIGHTING CONTROL SYSTEMS.
3	DRAWINGS ARE REPRESENTATIVE OF EXISTING CONDITIONS BUT ARE NOT SCALED. THESE DOCUMENTS SHALL BE CONSIDERED FOR DESIGN INTENT WITH ALL DIMENSIONS AND FINAL LOCATIONS TO BE DETERMINED IN FIELD WITH LIGHTING DESIGNER/CLIENT.
4	CONTRACTOR SHALL BASE SPECIFICATION ORDERING ON THE ARCHITECTURAL LIGHTING DRAWINGS (EA SHEETS). REFER TO ELECTRICAL PANS FOR EXIT SIGNS, ELECTRICAL LOADS, CIRCUITRY AND ALL CODE INFORMATION.
5	CONTRACTOR SHALL COORDINATE PLACEMENT OF ALL CEILING ELEMENTS WITH OTHER TRADES AND NOTIFY ARCHITECT IMMEDIATELY OF ANY CONFLICTS OR DISCREPENCIES BETWEEN THE DRAWINGS AND THE INTENDED INSTALLATION PRIOR TO PROCEEDING WITH INSTALLATION.
6	CONTRACTOR SHALL VERIFY CEILING TYPES FOR LUMINAIRE MOUNTING WITH CEILING VENDOR PRIOR TO RELEASING LUMINAIRES FOR ORDER.
7	UPON RECEIPT OF RETURNED LIGHTING SUBMITTAL, CONTRACTOR SHALL PROVIDE LIGHTING DESIGNER WITH WEEKLY UPDATES ON THE STATUS OF THE PURCHASE ORDER AND SHIP DATES BY LUMINAIRE TYPE.
8	ALL LUMINAIRE LUMEN INFORMATION IS DELIVERED LUMENS, UON.
9	REMOTE TRANSFORMER/DRIVER/POWER SUPPLY SHALL BE LOCATED IN ACCESSIBLE LOCATION. COORDINATE IN FIELD WITH ARCHITECT. PROVIDE ALL CONNECTIONS, CABLES AND MOUNTING CLIPS AS REQUIRED FOR FULLY OPERATIONAL INSTALLATION.
10	MOUNTING HEIGHTS ARE TO BOTTOM OF LUMINAIRES, UON.
11	MANUFACTURER WARRANTY TO BE MINIMUM OF 5 YEARS, UON.
12	VOLTAGE FOR LUMINAIRES IS TO BE UNIVERSAL IF OPTION IS AVAILABLE FROM MANUFACTURER. IF OPTION IS NOT AVAILBLE, VOLTAGE TO BE AS LISTED IN LUMINAIRE SCHEDULE.
13	CONTRACTOR TO KEEP EXCESS AIRCRAFT CABLE UNCUT AFTER MOUNTING SUSPENDED LUMINAIRES. ARCHITECT TO CONFIRM MOUNTING HEIGHT PRIOR TO EXCESS CABLE BEING REMOVED.
14	LUMINAIRE TYPES FOLLOWED BY "E" ARE DESIGNATED AS EMERGENCY LUMINAIRES THAT ARE TO BE PROVIDED WITH INTEGRAL EMERGENCY BATTERY PACKS.
15	EMERGENCY LUMINAIRES TO HAVE INTEGRAL UL-924 TRANSFER RELAY DEVICE, UNLESS OTHERWISE NOTED. LUMINAIRES WILL FUNCTION WITH CONTROL ZONE DURING NORMAL POWER. DURING EMERGENT SITUATIONS, LUMINAIRES SHALL GO TO FULL OUTPUT, BYPASSING ALL CONTROLS. UPON RETURN TO NORMAL POWER, LUMINAIRES SHALL BE FULLY CONTROLLABLE WITH ZONE.
16	ALL LUMINAIRES AND OCCUPANCY SENSORS LOCATED IN ACOUSTICAL CEILING TILES TO BE CENTERED IN TILE, UNLESS OTHERWISE NOTED OR DIMENSIONED.
17	ADJACENT SWITCHES SHOWN ON PLAN SHALL BE GANGED TOGETHER IN MULTI-GANG BOXES WITH SINGLE FACE PLATE.
18	"NL" INDICATES THAT THE DESIGNATED LUMINAIRE SHALL BE AN UNSWITCHED NIGHT LIGHT.
19	"X" LUMINAIRE SHOWN ON SCHEDULE DESIGNATES EXIT SIGNS. REFER TO ELECTRICAL PLANS FOR SYMBOL, LOCATIONS, AND POWER REQUIREMENTS.
21	CONTRACTOR SHALL PROVIDE LIGHTING PLANS AND CONTROL SHEETS TO LIGHTING REPS FOR PRICING.
22	ALL WALL MOUNTED MANUAL SWITCH DEVICES SHALL BE MOUNTED TO 48" AFF TO TOP OF BOX SUCH THAT ALL OPERABLE PARTS ARE BELOW 48" AS PER ADA COMPLIANCE, OR AS PER LOCAL AUTHORITY HAVING JURISDICTION.
23	TO COMPLY WITH IECC 2012, CONTRACTOR IS RESPONSIBLE FOR RETAINING CORRECT PARTIES FOR THE VERIFICATION OF CONTROL SYSTEMS AFTER THE COMPLETION OF CONSTRUCTION.
24	CONTRACTOR TO ENSURE WALL MOUNTED LIGHT SWITCHES ARE NOT INSTALLED BEHIND DOOR SWINGS WHEN DOOR IS OPEN. SWITCHES SHOULD BE ACCESSIBLE WHEN THE DOOR IS OPEN.

ABBREVIATIONS	
A	AMPERES
AC	ABOVE COUNTER
AFF	ABOVE FINISHED FLOOR
AFG	ABOVE FINISHED GRADE
AWG	AMERICAN WIRE GAUGE
(D)	DEMOLISH
DED	DEDICATED CIRCUIT, NORMAL POWER
(E)	EXISTING TO REMAIN
E	EMERGENCY
ETR	EMERGENCY TRANSFER RELAY
G	GROUND
GND	GROUND LIGHTING
LTG	LIGHTING
MAX	MAXIMUM
MIN	MINIMUM
NEC	NATIONAL ELECTRIC CODE
NL	NIGHT LIGHT
NTS	NOT TO SCALE
OC	ON CENTER
OFCI	OWNER FURNISHED, CONTRACTOR INSTALLED
OFOI	OWNER FURNISHED, OWNER INSTALLED
PP	POWER PACK
STD	STANDARD
TTT	TRIPLE TUBE COMPACT FLUORESCENT LAMP
TYP	TYPICAL
UON	UNLESS OTHERWISE NOTED
V	VOLTS
XFMR	TRANSFORMER

DISTRIBUTION / RACEWAY	
	LIGHTING RELAY PANEL / DIGITAL LIGHTING CONTROLLER
	TRANSFORMER
	0-10V CONTROL WIRING
	CONTROL WIRING HOMERUN

MISCELLANEOUS	
	BOLD LINES INDICATE NEW OR RELOCATED EQUIPMENT. RELOCATED EQUIPMENT MAY INCLUDE "R".
	LIGHT LINES INDICATE EXISTING EQUIPMENT TO REMAIN. EXISTING EQUIPMENT MAY INCLUDE "E".
	DASHED / LIGHT LINES INDICATE EQUIPMENT TO BE DEMOLISHED OR REMOVED.
	SHEET NOTE REFERENCE

LIGHTING & DEVICE LEGEND		
EM	STANDARD	DESCRIPTION
		CEILING FAN
		DOWNLIGHT
		WALL WASHER / ADJUSTABLE
		PENDANT
		SCONCE
		WALL MOUNTED LINEAR - LENGTH AS SHOWN
		PENDANT MOUNTED LINEAR - LENGTH AS SHOWN
		RECESSED LENSED TROFFER
		RECESSED DIRECT/INDIRECT TROFFER
		NARROW RECESSED LINEAR - LENGTH AS SHOWN
		LINEAR WALL WASH - LENGTH AS SHOWN
		STRIP - LENGTH AS SHOWN
		WALL RECESSED STEPLIGHT
		LINEAR LED LUMINAIRE
		TASK/TABLE LUMINAIRE
		INGRADE / ILLUMINATED PAVER
		POST-TOP PEDESTRIAN POLE LUMINAIRE
		AREA POLE LUMINAIRE
		INGRADE UPLIGHT
		RECESSED MULTIPLE
		TRACK
		PHOTOELECTRIC CELL SENSOR
		CEILING MOUNTED OCCUPANCY SENSOR

ELECTRICAL DEVICES		
CEILING	WALL	DESCRIPTION
		JUNCTION BOX
		DUPLEX RECEPTACLE
		DUPLEX SPLIT WIRED SWITCHED
		SINGLE POLE SWITCH - SUBSCRIPT INDICATES SWITCHING LEG
		THREE-WAY SWITCH
		DIMMER SWITCH
		LOW VOLTAGE RELAY SYSTEM SWITCH
		SWITCHED OCCUPANCY SENSOR
		KEYPAD SYMBOL FOR MULTIPLE SWITCHES.

NOTE:
UPPER-CASE LETTER ADJACENT TO LUMINAIRE INDICATES LUMINAIRE TYPE.
LOWER-CASE LETTER ADJACENT TO LUMINAIRE INDICATES SWITCHING LEG.

SCALE: NOT TO SCALE

1050 17TH STREET
SUITE A-200
DENVER, CO 80265

303 295 1717 t
303 292 0845 f

SHEET REVISIONS			
REVISION	DATE	COMMENTS	INITIALS

BOARD OF COUNTY COMMISSIONERS
OF SUMMIT COUNTY

PO BOX 68
BRECKENRIDGE, CO 80424
PHONE: 970-453-3403

AS CONSTRUCTED	
NO. OF REVISIONS:	#
REVISED:	#
VOID:	#

FRISCO TRANSIT CENTER LIGHTING LEGEND			
DRAWN BY:	RNL/Stantec	DATE:	04/02/2018
CHECK BY:	RNL/Stantec	ISSUE:	65% DESIGN
SHEET SUBSET:	#	SUBSET SHEETS:	# OF #

PROJECT NO./CODE	
NO:	C610-017
CODE:	22164
SHEET NUMBER:	EA001

C:\Users\Public\Documents\Local_Revt_Files\2844-FTC_01-TRANSIT_15-LTC_Leilan.nelson@stantec.com.rvt

PRELIMINARY - NOT FOR CONSTRUCTION

LUMINAIRE SCHEDULE												
TYPE	IMAGE	MANUFACTURER	CATALOGUE SERIES	DESCRIPTION	SOURCE	DRIVER	FINISH	LENS / DISTRIBUTION	MOUNTING	WATTAGE	VOLTAGE	NOTES
A1		FOCAL POINT	FOSS	4' LENGTH OBSCURA LINEAR DIRECT INDIRECT	LED 3500K 4000 LUMENS	0-10V DIMMING	PALLADIUM SILVER / WHITE INFINITY INTERIOR END CAP	STANDARD	PENDANT	26 VA	277 V	CONTRACTOR TO CONFIRM EXACT LOCATION AND MOUNTING HEIGHTS WITH ARCHITECT AND LIGHTING DESIGNER IN FIELD PRIOR TO INSTALLATION.
A1E		FOCAL POINT	FOSS	4' LENGTH OBSCURA LINEAR DIRECT INDIRECT, WITH EMERGENCY BATTERY	LED 3500K 4000 LUMENS	0-10V DIMMING EMERGENCY BATTERY	PALLADIUM SILVER / WHITE INFINITY INTERIOR END CAP	STANDARD	PENDANT	26 VA	277 V	CONTRACTOR TO CONFIRM EXACT LOCATION AND MOUNTING HEIGHTS WITH ARCHITECT AND LIGHTING DESIGNER IN FIELD PRIOR TO INSTALLATION.
A2		FOCAL POINT	FOSS	8' LENGTH OBSCURA LINEAR DIRECT INDIRECT	LED 3500K 8000 LUMENS	0-10V DIMMING	PALLADIUM SILVER / WHITE INFINITY INTERIOR END CAP	STANDARD	PENDANT	52 VA	277 V	CONTRACTOR TO CONFIRM EXACT LOCATION AND MOUNTING HEIGHTS WITH ARCHITECT AND LIGHTING DESIGNER IN FIELD PRIOR TO INSTALLATION.
A2E		FOCAL POINT	FOSS	8' LENGTH OBSCURA LINEAR DIRECT INDIRECT WITH EMERGENCY BATTERY	LED 3500K 8000 LUMENS	0-10V DIMMING EMERGENCY BATTERY	PALLADIUM SILVER / WHITE INFINITY INTERIOR END CAP	STANDARD	PENDANT	52 VA	277 V	CONTRACTOR TO CONFIRM EXACT LOCATION AND MOUNTING HEIGHTS WITH ARCHITECT AND LIGHTING DESIGNER IN FIELD PRIOR TO INSTALLATION.
C1		PRUDENTIAL	MIC	1' SECTIONS, CONTINUOUS LENGTH, 5 11/16" WIDE MICROCOVE LUMINAIRE, STANDARD OUTPUT	LED 3500K 947 LUMENS/FT	0-10V DIMMING	TEXTURED MATTE WHITE	STANDARD	SURFACE	10 VA	277 V	MOUNTING DETAIL TO BE COORDINATED WITH ARCHITECTURE. PROVIDE WITH ALL CLIPS, CABLES, AND ACCESSORIES NEEDED FOR A FULLY OPERATIONAL SYSTEM.
C2		FOCAL POINT	FSM4L	1' SECTIONS, CONTINUOUS LENGTH, 4" WIDE SEEM 4 RECESSED PERIMETER COVE	LED 3500K 625 LUMENS/FT	0-10V DIMMING	MATTE WHITE	STANDARD	RECESSED	7 VA	277 V	MOUNTING DETAIL TO BE COORDINATED WITH ARCHITECTURE. PROVIDE WITH ALL CLIPS, CABLES, AND ACCESSORIES NEEDED FOR A FULLY OPERATIONAL SYSTEM.
D1		ALPHABET	NU4-QD-XTM19	4" SQUARE RECESSED DOWNLIGHT	LED 3500K 1720 LUMENS	0-10V DIMMING	MATTE WHITE, WHITE FLANGE	60 DEGREE HIGH EFFICIENCY DIFFUSED LENS	RECESSED	17 VA	277 V	
D1E		ALPHABET	NU4-QD-XTM19	4" SQUARE RECESSED DOWNLIGHT, EMERGENCY BATTERY	LED 3500K 1720 LUMENS	0-10V DIMMING	MATTE WHITE, WHITE FLANGE	60 DEGREE HIGH EFFICIENCY DIFFUSED LENS	RECESSED	17 VA	277 V	
D2		AMERLUX	NU4-QA-XTM19	4" SQUARE RECESSED ADJUSTABLE DOWNLIGHT, WET LOCATION	LED 3500K 1750 LUMENS	0-10V DIMMING	CUSTOM TO MATCH WOOD	50 DEGREE DIFFUSED WITH CLEAR LENS	RECESSED	17 VA	277 V	
D2E		AMERLUX	NU4-QA-XTM19	4" SQUARE RECESSED ADJUSTABLE DOWNLIGHT, WET LOCATION, EMERGENCY BATTERY	LED 3500K 1750 LUMENS	0-10V DIMMING	CUSTOM TO MATCH WOOD	50 DEGREE DIFFUSED WITH CLEAR LENS	RECESSED	17 VA	277 V	
L1		OPTIC ARTS	FLEX DC	1' SECTIONS, CONTINUOUS LENGTH FLEX TAPE LUMINAIRE, WET LOCATION	LED 3500K 141 LUMENS/FT	0-10V DIMMING	TBD	DIFFUSE	SURFACE	6 VA	277 V	MOUNTING DETAIL TO BE COORDINATED WITH ARCHITECTURE. PROVIDE WITH ALL CLIPS, CABLES, AND ACCESSORIES NEEDED FOR A FULLY OPERATIONAL SYSTEM.
P1E		STICKBULB	MULTI-PEND-4FT	52" DIAMETER PENDANT LUMINAIRE, PROVIDE EMERGENCY BATTERY BACKUP IN NEAREST REMOTE ACCESSIBLE LOCATION	LED 3000K 1440 LUMENS	0-10V DIMMING	TBD	DIRECT	PENDANT	57 VA	277 V	CONTRACTOR TO CONFIRM EXACT LOCATION AND MOUNTING HEIGHTS WITH ARCHITECT AND LIGHTING DESIGNER IN FIELD PRIOR TO INSTALLATION.
R1		PHILIPS	1CA	1' X 4' RECESSED CLEARAPPEAL TROFFER, GRID MOUNTING	LED 3500K 3000 LUMENS	0-10V DIMMING	WHITE	STANDARD	RECESSED	28 VA	277 V	
R1E		PHILIPS	1CA	1' X 4' RECESSED CLEARAPPEAL TROFFER, GRID MOUNTING, EMERGENCY BATTERY	LED 3500K 3000 LUMENS	0-10V DIMMING	WHITE	STANDARD	RECESSED	28 VA	277 V	
S1		CREE	LS4	4' STRIP LUMINAIRE	LED 3500K 4000 LUMENS	0-10V DIMMING	WHITE	STANDARD	SURFACE	44 VA	277 V	CONTRACTOR TO PROVIDE CHAIN MOUNTING WHERE CONFLICTS ARISE IN FIELD.
S1E		CREE	LS4	4' STRIP LUMINAIRE WITH EMERGENCY BATTERY	LED 3500K 4000 LUMENS	0-10V DIMMING EMERGENCY BATTERY	WHITE	STANDARD	SURFACE	44 VA	277 V	CONTRACTOR TO PROVIDE CHAIN MOUNTING WHERE CONFLICTS ARISE IN FIELD.

LUMINAIRE SCHEDULE												
TYPE	IMAGE	MANUFACTURER	CATALOGUE SERIES	DESCRIPTION	SOURCE	DRIVER	FINISH	LENS / DISTRIBUTION	MOUNTING	WATTAGE	VOLTAGE	NOTES
X1		LITHONIA	EDG	EDGE LIT SURFACE MOUNT EXIT SIGN WITH EMERGENCY BATTERY	LED GREEN	EMERGENCY BATTERY	BRUSHED ALUMINUM	CLEAR ACRYLIC	CEILING	5 VA	277 V	REFER TO ELECTRICAL DRAWINGS FOR EXIT SIGN QUANTITIES AND LOCATIONS.
XB1		STRUCTURA	MAC II	32" TALL WOOD BOLLARD	LED 3500K 435 LUMENS	0-10V DIMMING	WOOD	STANDARD	BOLLARD	12 VA	277 V	
XL1		OPTIC ARTS	FLEX DC	4' LENGTH LINEAR LUMINAIRE, WET LOCATION CHANNEL, INTEGRATED INTO SEATING	LED 3500K 464 LUMENS	0-10V DIMMING	TBD	-	SURFACE	6 VA	277 V	MOUNTING DETAIL TO BE COORDINATED WITH ARCHITECTURE. PROVIDE WITH ALL CLIPS, CABLES, AND ACCESSORIES NEEDED FOR A FULLY OPERATIONAL SYSTEM.
XL2		OPTIC ARTS	FLEX DC CHANNEL: CHW-S/H-3561	6' LENGTH LINEAR LUMINAIRE, WET LOCATION CHANNEL	LED 3500K 846 LUMENS	0-10V DIMMING	TBD	MILKY LENS	SURFACE	9 VA	277 V	MOUNTING DETAIL TO BE COORDINATED WITH ARCHITECTURE.
XL3		OPTIC ARTS	FLEX DC CHANNEL: CHW-S/H-3561	8' LENGTH LINEAR LUMINAIRE, WET LOCATION CHANNEL	LED 3500K 1128 LUMENS	0-10V DIMMING	TBD	MILKY LENS	SURFACE	12 VA	277 V	MOUNTING DETAIL TO BE COORDINATED WITH ARCHITECTURE.
XP1		STERNBERG LIGHTING POLE: STRUCTURA	1970LED POLE: SPAR	SINGLE HEAD, 24" DIAMETER X 23" TALL GALLERY LUMINAIRE, STRAIGHT EDGE, BLANK TOP, 4 ARC LED POLE: 18' TALL, 5" SQUARE WOOD POLE	LED 3500K 5960 LUMENS	0-10V DIMMING	MATTE BLACK TEXTURED	FLAT SOFT VUE MEDIUM DIFFUSED ACRYLIC LENS / T4, FULL CUTOFF	POLE @ 18'-0" AFG	65 VA	277 V	
XP2		STERNBERG LIGHTING POLE: STRUCTURA	1970LED POLE: SPAR	TWIN HEADS AT 180 DEGREES, 24" DIAMETER X 23" TALL GALLERY LUMINAIRE, STRAIGHT EDGE, BLANK TOP, 4 ARC LED POLE: 18' TALL, 5" SQUARE WOOD POLE	LED 3500K 11920 LUMENS	0-10V DIMMING	MATTE BLACK TEXTURED	FLAT SOFT VUE MEDIUM DIFFUSED ACRYLIC LENS / T4, FULL CUTOFF	POLE @ 18'-0" AFG	130 VA	277 V	
XP3		STRUCTURA	MAC II MODIFIED	15' TALL X 15" WIDE X 7" DEEP CUSTOM ILLUMINATED RECTANGULAR COLUMN	LED 3500K 2000 LUMENS	0-10V DIMMING	WOOD	STANDARD	BOLLARD	51 VA	277 V	CUSTOM DETAIL TO BE COORDINATED.
XP4		STERNBERG LIGHTING POLE: TIMBERWOOD PRODUCTS	1970LED POLE: 15P	24" DIAMETER X 23" TALL GALLERY LUMINAIRE, STRAIGHT EDGE, BLANK TOP, 4 ARC LED POLE: 15' TALL, 4.5" SQUARE WOOD POLE AND ARM	LED 3500K 5790 LUMENS	0-10V DIMMING	TEXTURED BLACK	FLAT SOFT VUE MEDIUM DIFFUSED ACRYLIC LENS / T3, FULL CUTOFF	POLE @ 15'-0" AFG	65 VA	277 V	
XU1		ERCO	33591.023	11.25" DIAMETER TESIS RECESSED IN-GROUND LUMINAIRE, TAMPER PROOF HARDWARE	LED 3500K 1267 LUMENS	0-10V DIMMING	STAINLESS STEEL	SAFETY GLASS	RECESSED IN PAVEMENT	12 VA	277 V	

C:\Users\Public\Documents\Local_Revit_Files\264-FTC_01-TRANSIT_15-LTG_161111\nebor@stantec.com.rvt

SCALE:

1050 17TH STREET
SUITE A-200
DENVER, CO 80265

303 295 1717 t
303 292 0845 f

SHEET REVISIONS			
REVISION	DATE	COMMENTS	INITIALS

BOARD OF COUNTY COMMISSIONERS
OF SUMMIT COUNTY

PO BOX 68
BRECKENRIDGE, CO 80424
PHONE: 970-453-3403

AS CONSTRUCTED	
NO. OF REVISIONS:	#
REVISED:	#
VOID:	#

FRISCO TRANSIT CENTER LUMINAIRE SCHEDULE			
DRAWN BY:	RNL/Stantec	DATE:	04/02/2018
CHECK BY:	RNL/Stantec	ISSUE:	65% DESIGN
SHEET SUBSET:	#	SUBSET SHEETS:	# OF #

PROJECT NO./CODE	
NO:	C610-017
CODE:	22164
SHEET NUMBER:	EA002

PRELIMINARY - NOT FOR CONSTRUCTION

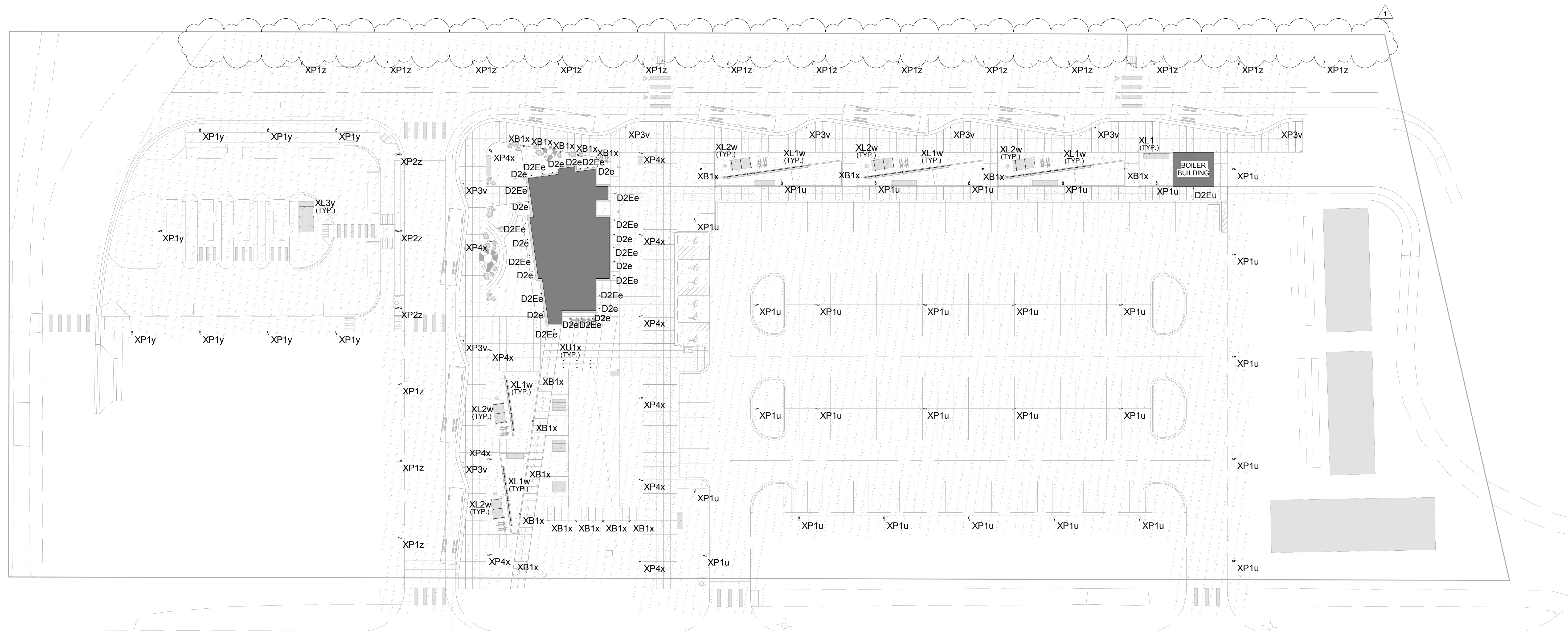

1 PHOTOMETRIC SITE LIGHTING
1" = 30'-0"

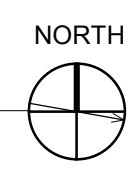

C:\Users\Public\Documents\Local_Revl_Files\4264-FTC_01-TRANSIT_15-LTG_Lelan.Nelson@stantec.com.rvt

SCALE: 1" = 30'-0"

RNL now **Stantec**

1050 17TH STREET
SUITE A-200
DENVER, CO 80265

303 295 1717 t
303 292 0845 f

SHEET REVISIONS				
REVISION	DATE	COMMENTS	INITIALS	
1	07/18/2018	Planning Comments		

SUMMIT COUNTY
COLORADO

BOARD OF COUNTY COMMISSIONERS
OF SUMMIT COUNTY

PO BOX 68
BRECKENRIDGE, CO 80424
PHONE: 970-453-3403

AS CONSTRUCTED	
NO. OF REVISIONS:	#
REVISED:	#
VOID:	#

FRISCO TRANSIT CENTER PHOTOMETRIC SITE LIGHTING			
DRAWN BY:	Author	DATE:	04/02/2018
CHECK BY:	Checker	ISSUE:	65% DESIGN
SHEET SUBSET:	#	SUBSET SHEETS:	# OF #

PROJECT NO./CODE	
NO:	C610-017
CODE:	22164
SHEET NUMBER:	EA101

PRELIMINARY - NOT FOR CONSTRUCTION

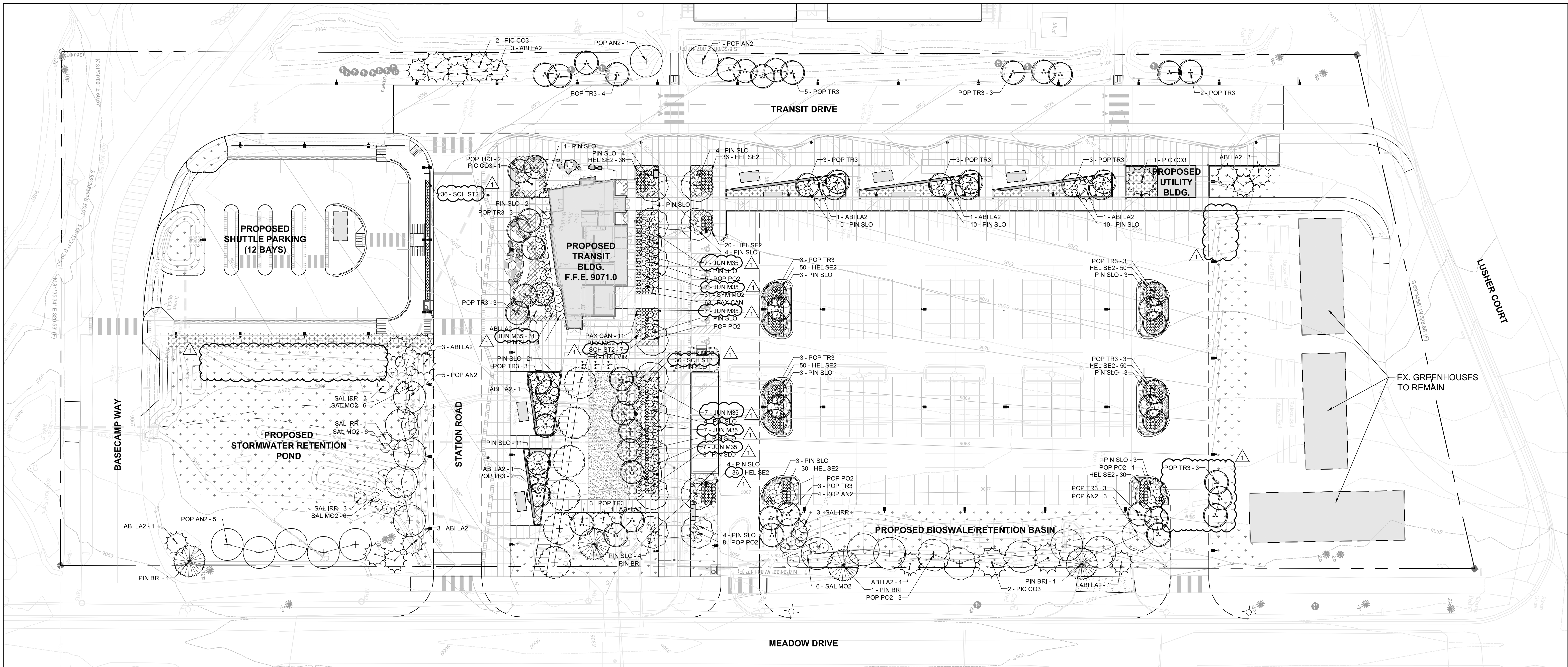

1 PLANTING PLAN
1" = 30'-0"

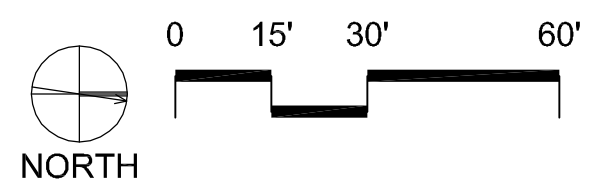

PLANTING SYMBOL KEY

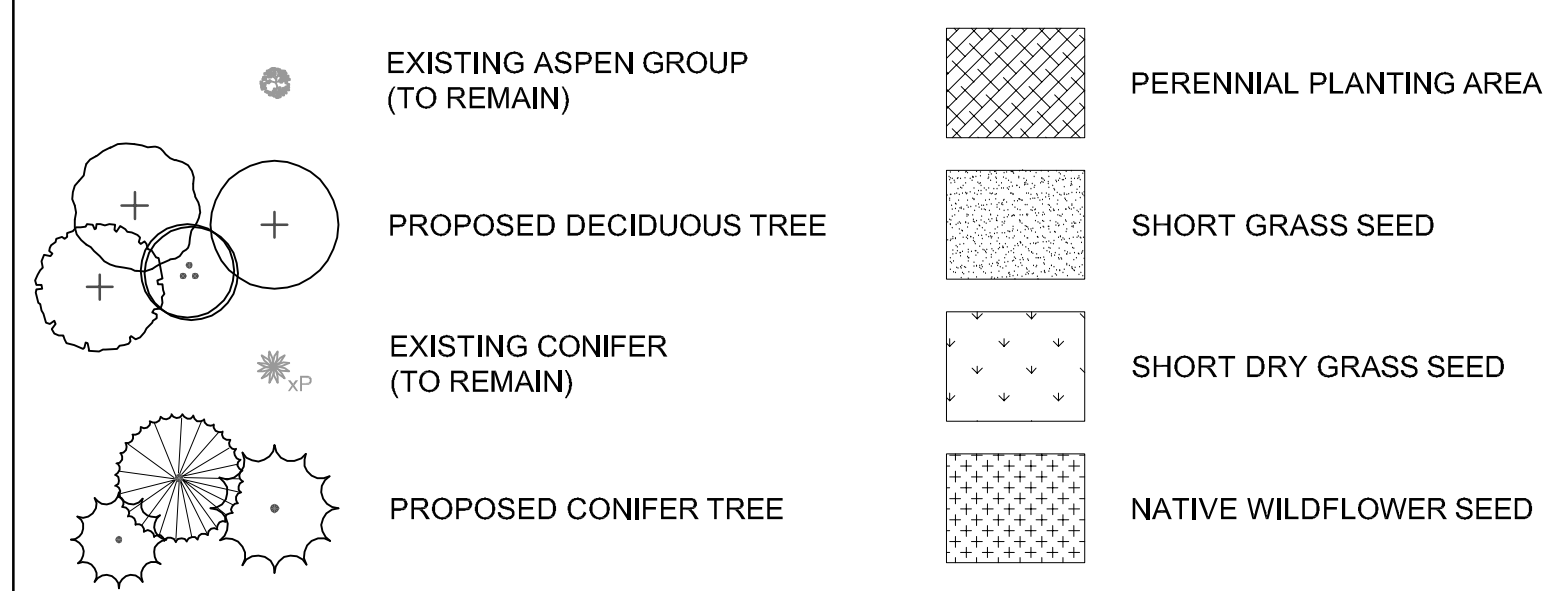

SCALE: 1" = 30'-0" HALF SIZE - DOUBLE THE SCALE

RNL now Stantec

1050 17TH STREET, SUITE A-200 DENVER, CO 80265
303 295 1717 t
303 292 0845 f

SHEET REVISIONS			
REVISION	DATE	COMMENTS	INITIALS
1	07/18/2018	PLANNING COMMENTS	JM

SUMMIT COUNTY COLORADO

BOARD OF COUNTY COMMISSIONERS
OF SUMMIT COUNTY

PO BOX 68
BRECKENRIDGE, CO 80424
PHONE: 970-453-3403

AS CONSTRUCTED
NO. OF REVISIONS:
REVISED:
VOID:

FRISCO TRANSIT CENTER PLANTING PLAN			
DRAWN BY:	RNL/Stantec	DATE:	04/02/2018
CHECK BY:	RNL/Stantec	ISSUE:	65% DESIGN
SHEET SUBSET:		SUBSET SHEETS:	OF

PROJECT NO./CODE	
NO:	C610-017
CODE:	22164
SHEET NUMBER:	LP100

7/19/2018 14:14 PM U:\227026401\03 GRAPHICS\LDL\A102 65% Design\01 CAD\Sheets\LP100.dwg

PRELIMINARY - NOT FOR CONSTRUCTION

PLANT SCHEDULE

LANDSCAPE NOTES

EXISTING	CODE	QTY	BOTANICAL NAME / COMMON NAME	CONT	SIZE
		14	Existing aspen group to remain		Varies
		8	Existing conifer tree to remain		2" dia. to 12" dia
CONIFERS	CODE	QTY	BOTANICAL NAME / COMMON NAME	CONT	SIZE
	ABI LA2	22	Abies lasiocarpa / Subalpine Fir		6'-10' Ht
	PIC CO3	6	Picea pungens / Colorado Spruce		6'-10' Ht
	PIN BRI	4	Pinus aristata / Bristlecone Pine		6'-10' Ht
DECIDUOUS TREES	CODE	QTY	BOTANICAL NAME / COMMON NAME	CONT	SIZE
	POP AN2	19	Populus angustifolia / Narrowleaf Cottonwood		3" Cal
	POP PO2	18	Populus balsamifera / Balsam Poplar		3" Cal
	POP TR3	66	Populus tremuloides Clump / Quaking Aspen (Clump)		3" Cal CLUMP
	PRU VIR	6	Prunus virginiana 'Shubert' / Shubert Chokecherry		3" Cal
SHRUBS	CODE	QTY	BOTANICAL NAME / COMMON NAME	CONT	SPACING
	JUN M35	73	Juniperus communis 'Mondap' / Alpine Carpet Juniper	5 GAL.	48" o.c.
	PAX CAN	74	Paxistima canbyi / Mountain Lover	1 GAL.	24" o.c.
	PHY MO2	46	Physocarpus monogynus / Mountain Ninebark	5 GAL.	48" o.c.
	PIN SLO	134	Pinus mugo 'Slowmound' / Mugo Pine	5 GAL.	60" o.c.
	SAL IRR	10	Salix irrorata / Blue Stem Willow	5 GAL.	96" o.c.
	SAL MO2	24	Salix monticola / Mountain Willow	5 GAL.	72" o.c.
	SYM MO2	31	Symphoricarpos oreophilus / Mountain Snowberry	5 GAL.	36" o.c.
GRASSES	CODE	QTY	BOTANICAL NAME / COMMON NAME	CONT	SPACING
	HEL SE2	392	Helictotrichon sempervirens / Blue Oat Grass	5 GAL.	24" o.c.
	SCH ST2	79	Schizachyrium scoparium 'Standing Ovation' / Little Bluestem Grass	5 GAL.	24" o.c.
PERENNIALS					
			Achillea millefolium 'Colorado' / Colorado Yarrow	1 gal	
			Achillea millefolium 'Paprika' / Red Yarrow	1 gal	
			Aquilegia x / Columbine	1 gal	
			Arctostaphylos uva-ursi / Kinnikinnick	5 gal	
			Bouteloua gracilis 'Blonde Ambition' / Blue Grama	1 gal	
			Delphinium exaltatum / Tall Larkspur	1 gal	
			Heuchera sanguinea / Coral Bells	1 gal	
			Lupinus breweri / Mountain Lupine	1 gal	
			Rudbeckia amplexicaulis / Black-eyed Susan	1 gal	
			Rudbeckia purpurea / Purple Coneflower	1 gal	
			Sedum x 'Autumn Joy' / Autumn Joy Sedum	1 gal	
			SHORT GRASS MIXTURE (Per Town of Frisco plant materials list)		100% -
			SHORT DRY GRASS SEED MIXTURE (Per Town of Frisco plant materials list)		100% -
			NATIVE WILDFLOWER SEED MIX (Custom mountain wildflower mix TBD)		100% -

- LIMIT OF WORK AREA: PRIOR TO APPROVAL OF ANY GRADING OR BUILDING PERMIT, EXISTING TREES, SHRUBS, AND/OR SENSITIVE NATIVE LANDSCAPE AREAS THAT ARE TO BE PRESERVED SHALL BE DEFINED IN THE FIELD. THESE PLANTS AND AREAS SHALL BE DEFINED BY A MINIMUM OF A FOUR-FOOT HIGH VISIBILITY FENCE (POLYETHYLENE, PAINTED, WOODEN SLAT, SNOW FENCE, ETC.) WHICH IS TO BE LOCATED NO CLOSER THAN THE DRIP LINE OF THE VEGETATION TO BE PRESERVED AND WHICH IS TO REMAIN AND BE MAINTAINED THROUGHOUT THE CONSTRUCTION PERIOD UNTIL READY FOR REVEGETATION IN COMPLIANCE WITH §180-6.14.5.D OF THE TOWN OF FRISCO UNIFIED DEVELOPMENT CODE.
- REVEGETATION OF DISTURBED LAND: DEVELOPMENT ACTIVITIES SHOULD ONLY DISTURB, CLEAR, OR GRADE THE AREA NECESSARY FOR CONSTRUCTION IN COMPLIANCE WITH §180-6.14.5.E OF THE TOWN OF FRISCO UNIFIED DEVELOPMENT CODE.
- ALL AREAS DISTURBED BY GRADING OR CONSTRUCTION, NOT BEING FORMALLY LANDSCAPED, SHALL BE MULCHED AND REVEGETATED WITH SEEDING AND/OR OTHER PLANT MATERIALS. ALL SEEDED AREAS SHALL RECEIVE SEEDING MULCH (E.G., STRAW-CRIMPED IN PLACE OR HYDROMULCH, ETC.). SEEDED AREAS IN EXCESS OF 3:1 (HORIZONTAL:VERTICAL) SLOPE (33 PERCENT) SHALL RECEIVE BIODEGRADABLE EROSION CONTROL BLANKETS, TO REDUCE POTENTIAL FOR DAMAGE FROM HEAVY, CONCENTRATED STORM-WATER RUNOFF. SEED MIXES AND OTHER PLANT MATERIAL SHALL BE SELECTED FROM THE 'PLANT MATERIALS LIST - FRISCO COLORADO'. ALTERNATIVE PLANT MATERIALS MAY BE CONSIDERED IF IT IS DETERMINED BY THE COMMUNITY DEVELOPMENT DEPARTMENT OR PLANNING COMMISSION ON COMPETENT EVIDENCE THAT THE PROPOSED PLANT MATERIAL IS SUITABLE TO THE CLIMATE AND PLACEMENT ON THE SITE.
- KEEP VEHICLES AND CONSTRUCTION EQUIPMENT OUT OF UNDISTURBED AREAS TO PRESERVE THE NATURAL GROUND COVER AND VEGETATION.
- LANDSCAPE MAINTENANCE: LANDSCAPING SHALL BE MAINTAINED IN GOOD HEALTH AND CONDITION FOR PERPETUITY. IF ANY VEGETATIVE LANDSCAPING REQUIRED BY THIS ARTICLE SHALL DIE THE OWNER OF THE PROPERTY ON WHICH IT IS LOCATED SHALL REPLACE IT WITH THE VEGETATION REQUIRED BY THE APPROVED LANDSCAPE PLAN WITHIN ONE YEAR OF THE DEATH OF THE VEGETATION IN COMPLIANCE WITH §180-6.14.6 OF THE TOWN OF FRISCO UNIFIED DEVELOPMENT CODE.

SCALE: 1" = 30'-0" HALF SIZE - DOUBLE THE SCALE

RNL now Stantec

1050 17TH STREET, SUITE A-200 DENVER, CO 80265 303 295 1717 t 303 292 0845 f

SHEET REVISIONS			
REVISION	DATE	COMMENTS	INITIALS
1	07/18/2018	PLANNING COMMENTS	JM

SUMMIT COUNTY COLORADO

BOARD OF COUNTY COMMISSIONERS OF SUMMIT COUNTY

PO BOX 68 BRECKENRIDGE, CO 80424 PHONE: 970-453-3403

AS CONSTRUCTED	FRISCO TRANSIT CENTER LANDSCAPE NOTES & SCHEDULES		PROJECT NO./CODE
NO. OF REVISIONS:			NO: C610-017
REVISED:	DRAWN BY: RNL/Stantec	DATE: 04/02/2018	CODE: 22164
VOID:	CHECK BY: RNL/Stantec	ISSUE: 65% DESIGN	SHEET NUMBER: LP001
	SHEET SUBSET:	SUBSET SHEETS: OF	

7/19/2018 14:524 PM U:\227124264\03 GRAPHICS\LDL\A\03 65% Design\01 CAD\Sheets\LP100.dwg

PRELIMINARY - NOT FOR CONSTRUCTION