

PLOT DATE: 7/22/2021 3:42:51 PM

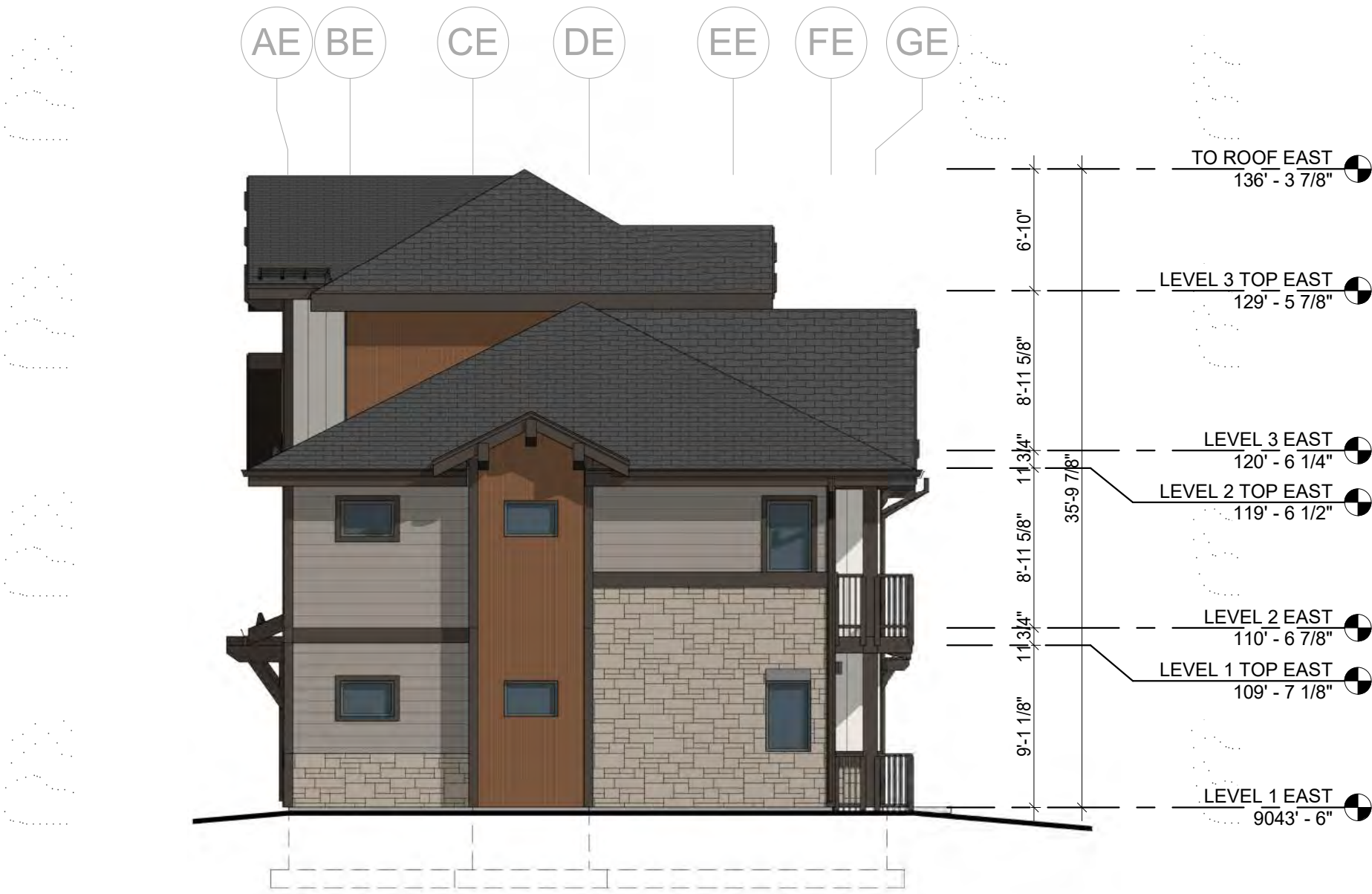

3 SOUTH ELEVATION - COLOR - EAST BUILDING  
1/8" = 1'-0"

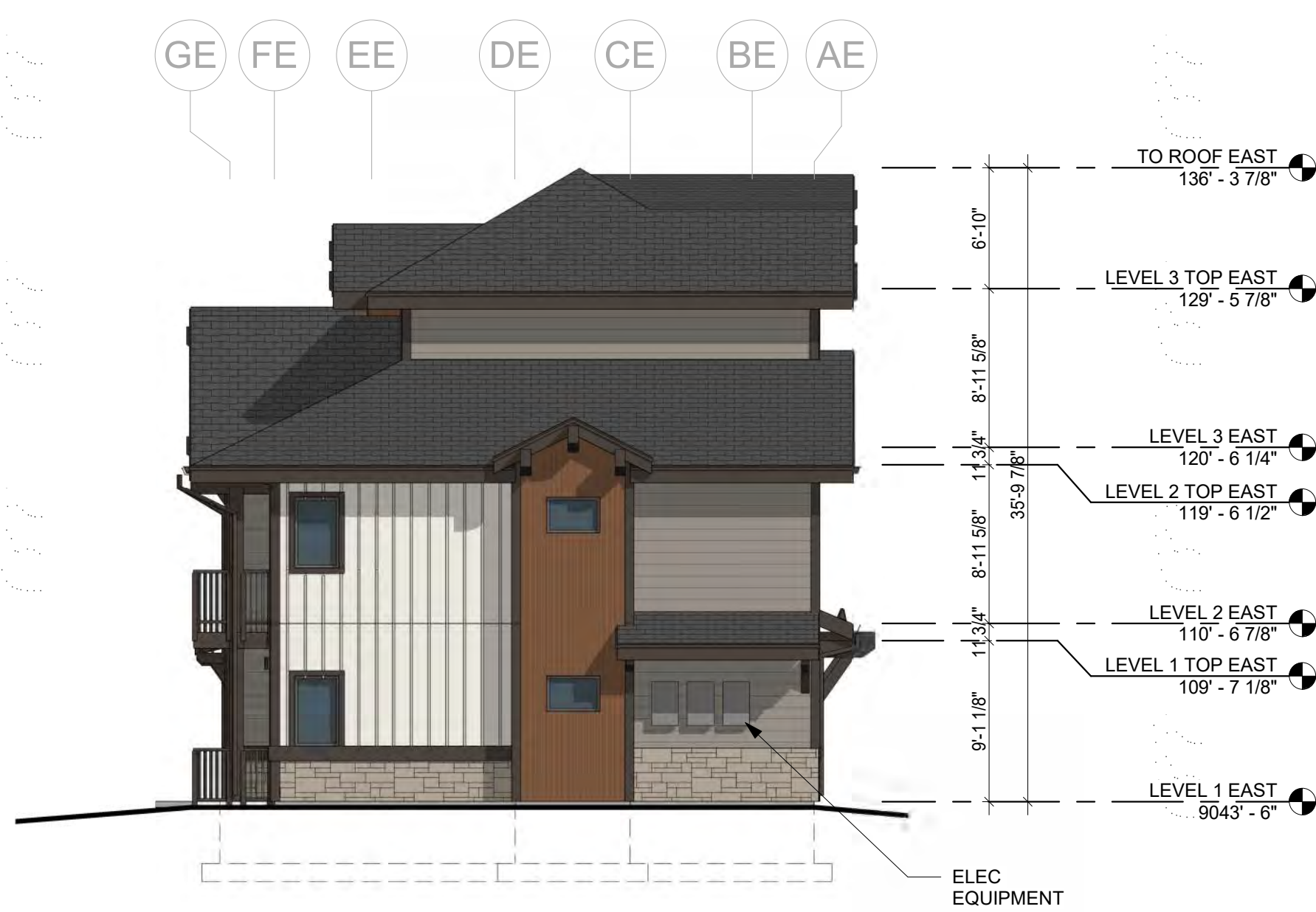

4 NORTH ELEVATION - COLOR - EAST BUILDING  
1/8" = 1'-0"



2 WEST ELEVATION - COLOR - EAST BUILDING  
1/8" = 1'-0"



1 EAST ELEVATION - COLOR - EAST BUILDING  
1/8" = 1'-0"

## EXTERIOR COLORS - EAST

	ROOFING - CHARCOAL
	COLOR 1 - SHERWIN WILLIAMS "GAUNTLET GRAY"
	COLOR 2 - SHERWIN WILLIAMS "EIDER WHITE"
	COLOR 3 - SHERWIN WILLIAMS "SEALSKIN"
	COLOR 4 - SHERWIN WILLIAMS "RED BARN"
	VERTICAL CORRUGATED METAL
	STONE ELDORADO CLIFFSTONE "WHITEBARK"



**STUDIO ARCHITECTURE**  
3575 Ringsby Ct. Suite 300  
Denver, CO 80216  
theSTUDIOarchitecture.com  
866.529.9130

# GRANITE STREET WORKFORCE HOUSING

619 Granite St. Frisco, CO

STUDIO Project No: 21-000.00

## Sheet Issue & Revision Log

No	Date	Description
	07/22/21	MAJOR SITE PLAN

DRAWN BY: Author REVIEWED BY: Checker

It is the client's responsibility prior to or during construction to notify the architect in writing of any perceived errors or omissions in the plans and specifications of which a contractor thoroughly knowledgeable with the building codes and methods of construction should reasonably be aware. Written instructions addressing such perceived errors or omissions shall be received from the architect prior to the client or client's subcontractors proceeding with the work. The client shall be responsible for any defects in construction if these procedures are not followed.

**COLORED  
ELEVATIONS - EAST  
BUILDING**

# PC-A4.02



PLOT DATE: 7/22/2021 3:43:06 PM

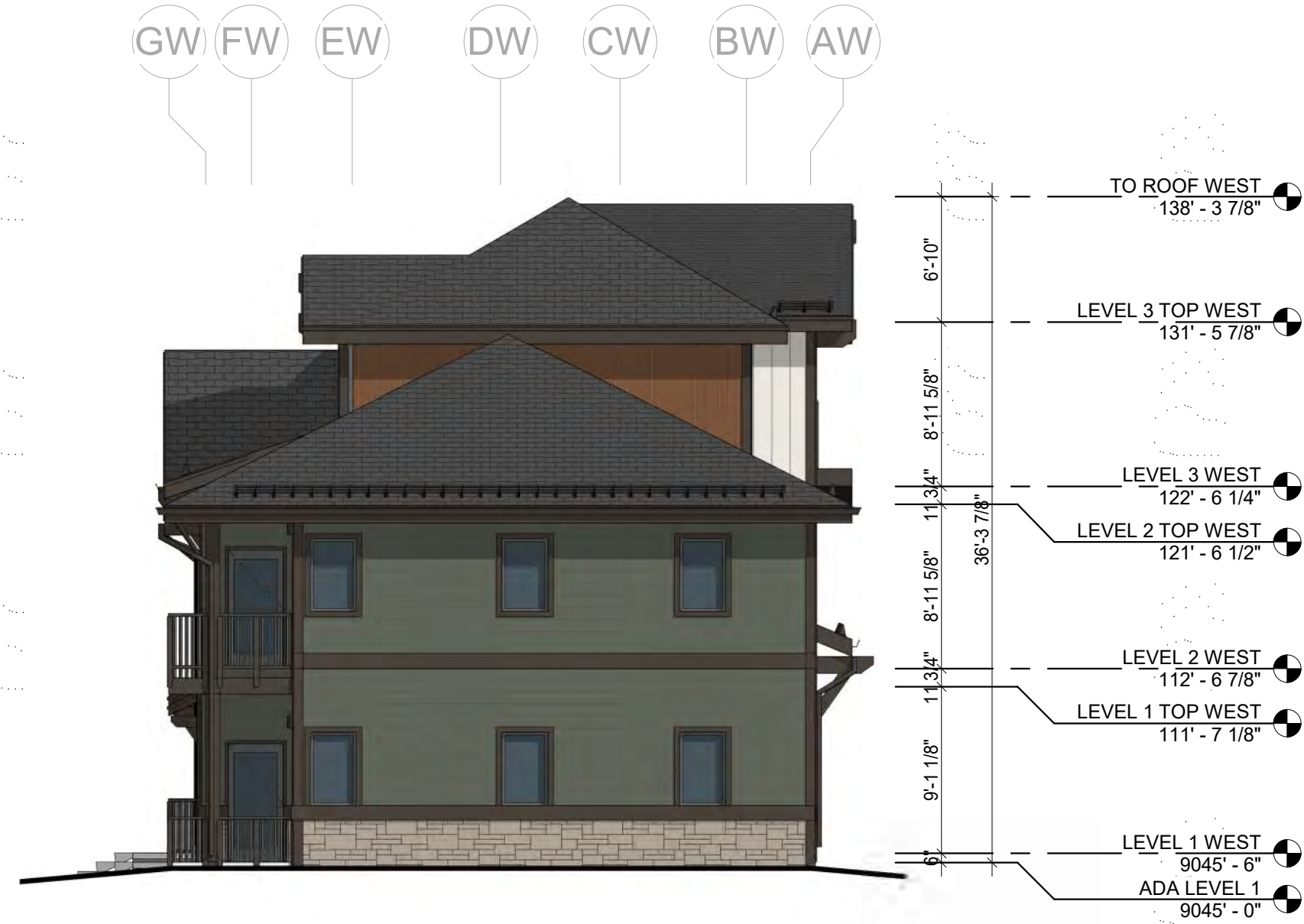

3 EAST ELEVATION - COLOR - WEST BUILDING  
1/8" = 1'-0"

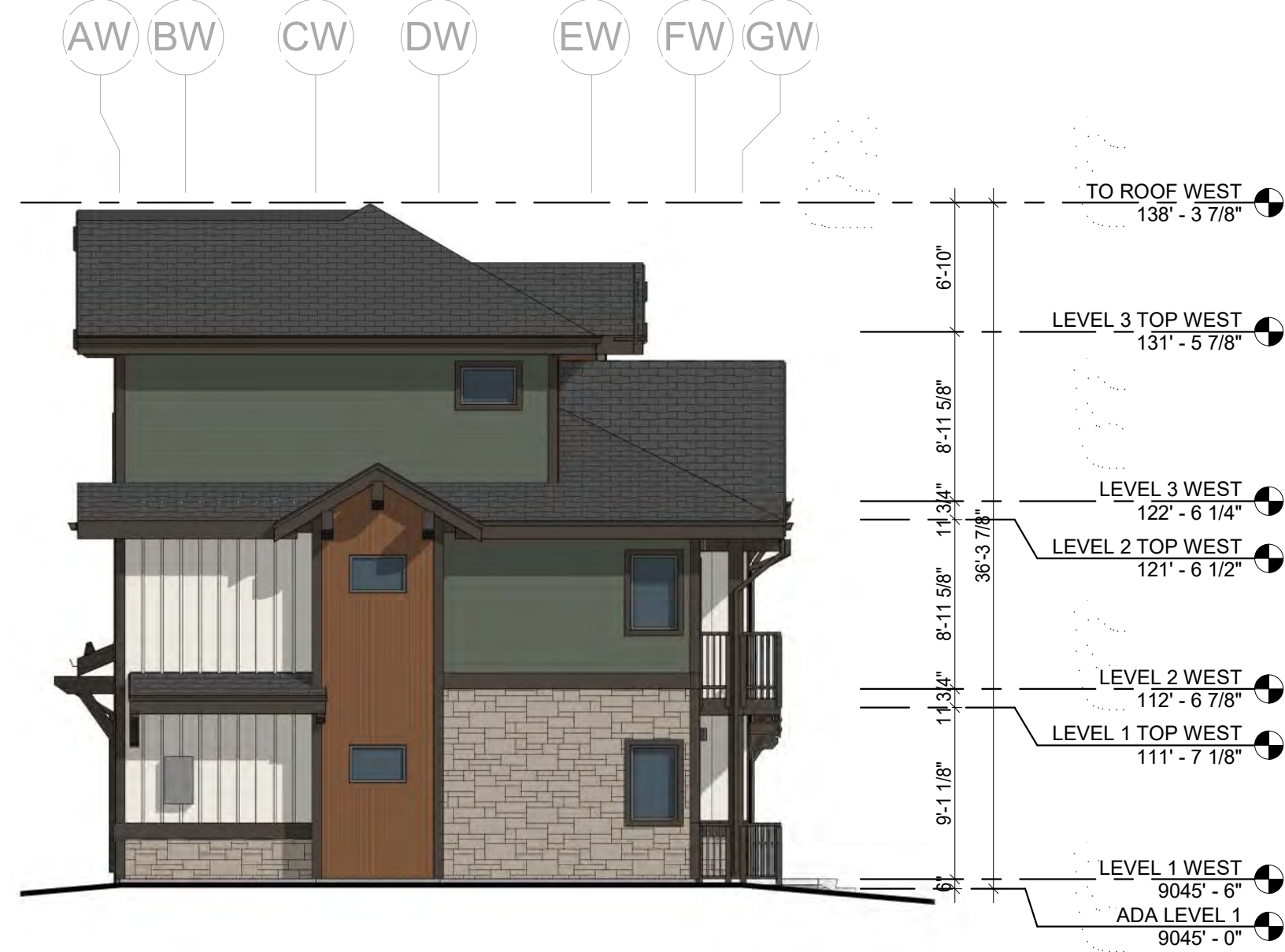

4 WEST ELEVATION - COLOR - WEST BUILDING  
1/8" = 1'-0"



2 SOUTH ELEVATION - COLOR - WEST BUILDING  
1/8" = 1'-0"



1 SOUTH ELEVATION - COLOR - WEST BUILDING  
1/8" = 1'-0"

## EXTERIOR COLORS - WEST

	ROOFING - CHARCOAL
	COLOR 1 - SHERWIN WILLIAMS "PEWTER GREEN"
	COLOR 2 - SHERWIN WILLIAMS "EIDER WHITE"
	COLOR 3 - SHERWIN WILLIAMS "SEALSKIN"
	COLOR 4 - SHERWIN WILLIAMS "WATERLOO"
	VERTICAL CORRUGATED METAL
	STONE ELDORADO CLIFFSTONE "WHITEBARK"



**STUDIO ARCHITECTURE**  
3575 Ringsby Ct. Suite 300  
Denver, CO 80216  
theSTUDIOarchitecture.com  
866.529.9130

# GRANITE STREET WORKFORCE HOUSING

619 Granite St. Frisco, CO

**STUDIO Project No:** 21-000.00

**Sheet Issue & Revision Log**

No.	Date	Description
	07/22/21	MAJOR SITE PLAN

**DRAWN BY:** Author **REVIEWED BY:** Checker

It is the client's responsibility prior to or during construction to notify the architect in writing of any perceived errors or omissions in the plans and specifications of which a contractor thoroughly knowledgeable with the building codes and methods of construction should reasonably be aware. Written instructions addressing such perceived errors or omissions shall be received from the architect prior to the client or client's subcontractors proceeding with the work. The client shall be responsible for any defects in construction if these procedures are not followed.

**COLORED  
ELEVATIONS - WEST  
BUILDING**

# PC-A4.12





**STUDIO ARCHITECTURE**  
3575 Ringsby Ct. Suite 300  
Denver, CO 80216  
theSTUDIOarchitecture.com  
866.529.9130



2 EAST BUILDING - 7TH AVE FACADE



1 EAST BUILDING - SW CORNER

# GRANITE STREET WORKFORCE HOUSING

619 Granite St. Frisco, CO

**STUDIO Project No:** 21-000.00  
**Sheet Issue & Revision Log**

No	Date	Description
	07/22/21	MAJOR SITE PLAN

**DRAWN BY:** Author      **REVIEWED BY:** Checker

It is the client's responsibility prior to or during construction to notify the architect in writing of any perceived errors or omissions in the plans and specifications of which a contractor thoroughly knowledgeable with the building codes and methods of construction should reasonably be aware. Written instructions addressing such perceived errors or omissions shall be received from the architect prior to the client or client's subcontractors proceeding with the work. The client shall be responsible for any defects in construction if these procedures are not followed.

**3D VIEWS - EAST  
BUILDING**

**PC-A4.21**





**STUDIO ARCHITECTURE**  
3575 Ringsby Ct. Suite 300  
Denver, CO 80216  
theSTUDIOarchitecture.com  
866.529.9130

GRANITE STREET  
WORKFORCE HOUSING

619 Granite St. Frisco, CO

**STUDIO Project No:** 21-000.00  
**Sheet Issue & Revision Log**

No	Date	Description
	07/22/21	MAJOR SITE PLAN

**DRAWN BY:** Author      **REVIEWED BY:** Checker

It is the client's responsibility prior to or during construction to notify the architect in writing of any perceived errors or omissions in the plans and specifications of which a contractor thoroughly knowledgeable with the building codes and methods of construction should reasonably be aware. Written instructions addressing such perceived errors or omissions shall be received from the architect prior to the client or client's subcontractors proceeding with the work. The client shall be responsible for any defects in construction if these procedures are not followed.

3D VIEWS - WEST  
BUILDING

PC-A4.22



2 WEST BUILDING - GRANITE STREET FACADE



1 WEST BUILDING - NORTH FACADE





**STUDIO ARCHITECTURE**  
3575 Ringsby Ct. Suite 300  
Denver, CO 80216  
theSTUDIOarchitecture.com  
866.529.9130

**GRANITE STREET  
WORKFORCE HOUSING**

619 Granite St. Frisco, CO

**STUDIO Project No:** 21-000.00  
**Sheet Issue & Revision Log**

No	Date	Description
	07/22/21	MAJOR SITE PLAN

**DRAWN BY:** Author      **REVIEWED BY:** Checker  
It is the client's responsibility prior to or during construction to notify the architect in writing of any perceived errors or omissions in the plans and specifications of which a contractor thoroughly knowledgeable with the building codes and methods of construction should reasonably be aware. Written instructions addressing such perceived errors or omissions shall be received from the architect prior to the client or client's subcontractors proceeding with the work. The client shall be responsible for any defects in construction if these procedures are not followed.

**3D VIEWS -  
CARPORTS**

**PC-A4.23**

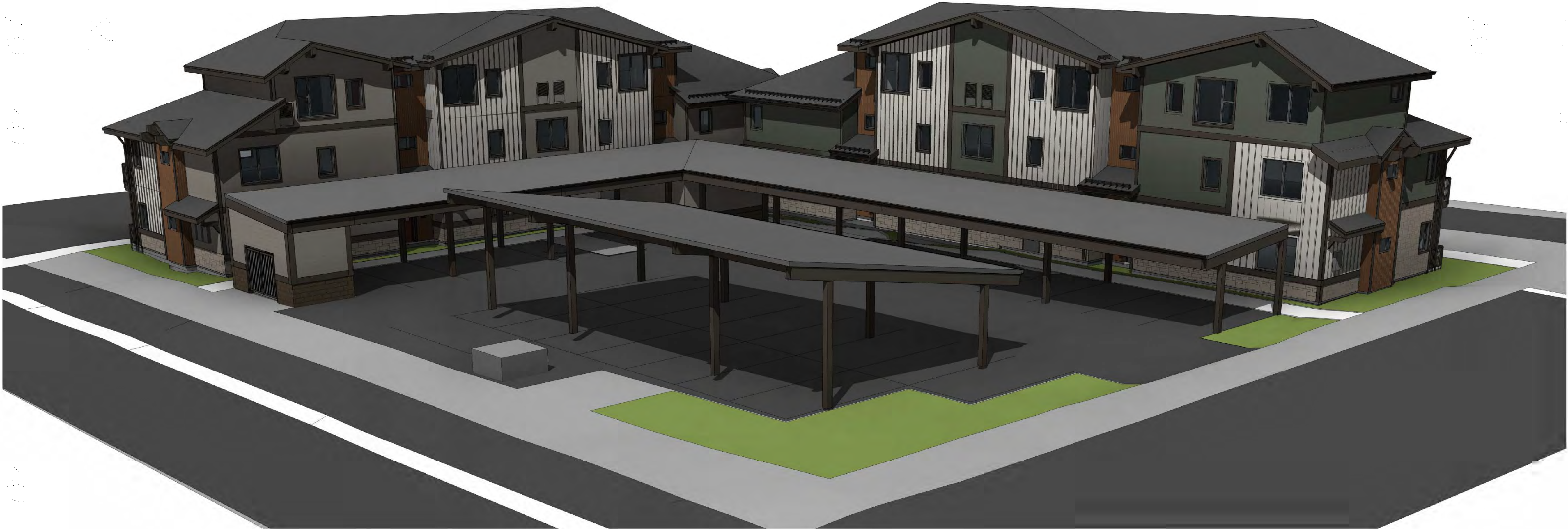

2 | 3D View - Alley - Aerial



1 | 3D View - Alley





**STUDIO ARCHITECTURE**  
3575 Ringsby Ct. Suite 300  
Denver, CO 80216  
theSTUDIOArchitecture.com  
866.529.9130

**GRANITE STREET  
WORKFORCE HOUSING**

619 Granite St. Frisco, CO

**STUDIO Project No:** 21-000.00  
**Sheet Issue & Revision Log**

No	Date	Description
	07/22/21	MAJOR SITE PLAN

**DRAWN BY:** Author      **REVIEWED BY:** Checker  
It is the client's responsibility prior to or during construction to notify the architect in writing of any perceived errors or omissions in the plans and specifications of which a contractor thoroughly knowledgeable with the building codes and methods of construction should reasonably be aware. Written instructions addressing such perceived errors or omissions shall be received from the architect prior to the client or client's subcontractors proceeding with the work. The client shall be responsible for any defects in construction if these procedures are not followed.

3D VIEWS

**PC-A4.24**



2 | 3D VIEW - 7TH & THE ALLEY



1 | 3D View - Granite and 6th





**STUDIO ARCHITECTURE**  
3575 Ringsby Ct. Suite 300  
Denver, CO 80216  
theSTUDIOarchitecture.com  
866.529.9130



**GRANITE STREET  
WORKFORCE HOUSING**

619 Granite St. Frisco, CO

**STUDIO Project No:** 21-000.00  
**Sheet Issue & Revision Log**

No	Date	Description
	07/22/21	MAJOR SITE PLAN

**DRAWN BY:** Author      **REVIEWED BY:** Checker

It is the client's responsibility prior to or during construction to notify the architect in writing of any perceived errors or omissions in the plans and specifications of which a contractor thoroughly knowledgeable with the building codes and methods of construction should reasonably be aware. Written instructions addressing such perceived errors or omissions shall be received from the architect prior to the client or client's subcontractors proceeding with the work. The client shall be responsible for any defects in construction if these procedures are not followed.

3D RENDERING

**PC-A4.26**