



Town of Frisco

Public Works Department

P.O. Box 4100 • Frisco, Colorado 80443

TOWN OF FRISCO REQUEST FOR PROPOSAL

The Town of Frisco is accepting proposals for Asphalt Mill and Overlay. Mill and overlay shall be completed at the following locations:

- Creekside Drive (West Main Street- 20 feet past Creekside Drive Bridge)
- Miner's Creek Road
- Little Chief Way
- South 5th Avenue (Granite Street to Bills Ranch Road)
- West Main Street (Park and Ride to Creekside Drive).

Full depth asphalt replacement (5") will be completed at the following location:

- Creekside Drive (Miner's Creek Road to 4th Ave Bridge)

A mandatory site visit will be held on Wednesday, January 17th, 2024 at 10:00 AM at 102 School Road Frisco, Co 80443. Questions will be due January 31st, 2024 and answered by February 7th, 2024.

All proposals are due no later than 11:00 AM February 14th, 2024.

Construction work may start no earlier than May 20, 2024. Work must be substantially completed by August 18, 2024 and finally completed by August 25, 2024.

All proposals shall be mailed or hand delivered to the Town of Frisco PO Box 4100, 102 School Road; Frisco, CO 80443 or emailed to landons@townoffrisco.com.

Scope of Work:

- Mobilization
- Traffic control
- Removal of asphalt mat including
- Adjustment of manhole cover
- Aggregate Base course (Class 6)
- 2" asphalt mill
- 2" HMA overlay
- 5" HMA full depth replacement
- Concrete grinding and sealing
- Parking space striping
- Road striping of double yellow and white lines
- Inlay and installation of 24" crosswalk thermoplastics
- Inlay and installation of 18" stop bar thermoplastics
- Handicap pavement markings
- Shouldering
- Concrete curb and gutter removal and installation

Nothing herein shall require the Town of Frisco to accept any proposal, and the Town of Frisco reserves the right to reject any or all proposals. The proposals shall remain open and not withdrawn for a period of 45 (forty-five) days from the date designed for its due date.

All work shall be completed in accordance with the 2022 CDOT Standard Specifications for Road and Bridge Construction.

Quantities stated in the bid below are estimated quantities only and it is understood the actual quantities in the field may vary from those estimated. Actual quantities will be measured in the field, unless specified otherwise in the bid item descriptions. Work required in this section includes all expenses to complete the individual bid items per the plans and specifications (2022 CDOT Standard Specifications for Road and Bridge Construction). Unit bid prices, as quoted in the bid schedule, shall constitute full compensation for materials, labor, equipment, rentals, permits, overhead, profit, incidentals, risk, loss, damage, and all other items of work and expense required for the complete construction of each pay item per the plans and specifications. Any items or like item not specifically mentioned as a bid item is considered incidental to the project and all costs associated with these items must be included in the bid items listed. Contractor shall provide unit bid cost for each item as follows:

Creekside Drive (4th Avenue Bridge - West Main Street)					
Item No.	Item Description	Unit	Qty	Unit Price	Item Cost
1	REMOVAL OF ASPHALT (2" MILL)	SF	67,710		
2	REMOVAL OF ASPHALT (FULL DEPTH)	SF	21,534		

3	HOT MIX ASPHALT (GRADING SX) (75) (PG 58-28) (2" OVERLAY)	TON	130		
4	HOT MIX ASPHALT (GRADING SX) (75) (PG 58-28) (5" FULL DEPTH)	TON	650		
5	PREFORMED THERMOPLASTIC PAVEMENT MARKING (18" STOP BAR)	EA	4		
6	PREFORMED THERMOPLASTIC PAVEMENT MARKING (24" CROSSWALK SECTION THERMOPLASTIC)	EA	7		
7	EPOXY PAVEMENT MARKING (DOUBLE YELLOW STRIPING)	LF	0		
8	EPOXY PAVEMENT MARKING (8" WHITE STRIPING)	LF	215		
9	ADJUST VALVE BOX AND MANHOLE (AS NEEDED)	LS	1		
10	SHOULDERING	LF	120		
11	CONCRETE SEALER (INCLUDES GRINDING AND CONCRETE PREPARATION)	SY	175		
12					
13					
14					
15					
16					

Little Chief Way					
Item No.	Item Description	Units	Quantity	Unit Price	Item Cost
1	REMOVAL OF ASPHALT (2" MILL)	SF	19,440		
2	HOT MIX ASPHALT (GRADING SX) (75) (PG 58-28) (2" OVERLAY)	TON	250		
3	PREFORMED THERMOPLASTIC PAVEMENT MARKING (18" STOP BAR)	EA	1		
4	PREFORMED THERMOPLASTIC PAVEMENT MARKING (24" CROSSWALK SECTION THERMOPLASTIC)	EA	0		
5	EPOXY PAVEMENT MARKING (DOUBLE YELLOW STRIPING)	LF	0		
6	EPOXY PAVEMENT MARKING (8" WHITE STRIPING)	LF	0		
7	ADJUST VALVE BOX AND MANHOLE (AS NEEDED)	LS	1		
8	SHOULDERING	LF	0		
9					
10					
11					

12					
13					
14					

South 5th Avenue (Granite Street- Bills Ranch Road)					
Item No.	Item Description	Units	Quantity	Unit Price	Item Cost
1	REMOVAL OF ASPHALT (2" MILL)	SF	49,800		
2	HOT MIX ASPHALT (GRADING SX) (75) (PG 58-28) (2" OVERLAY)	TON	655		
3	PREFORMED THERMOPLASTIC PAVEMENT MARKING (18" STOP BAR)	EA	2		
4	PREFORMED THERMOPLASTIC PAVEMENT MARKING (24" CROSSWALK SECTION THERMOPLASTIC)	EA	7		
5	EPOXY PAVEMENT MARKING (DOUBLE YELLOW STRIPING)	LF	0		
6	EPOXY PAVEMENT MARKING (8" WHITE STRIPING)	LF	0		
7	ADJUST VALVE BOX AND MANHOLE (AS NEEDED)	LS			
8	SHOULDERING	LF	825		
9					
10					
11					
12					
13					
14					

West Main Street (Park and Ride – Creekside Drive)					
Item No.	Item Description	Units	Quantity	Unit Price	Item Cost
1	REMOVAL OF ASPHALT (2" MILL)	SF	44,200		
2	HOT MIX ASPHALT (GRADING SX) (75) (PG 58-28) (2" OVERLAY)	TON	540		
3	PREFORMED THERMOPLASTIC PAVEMENT MARKING (18" STOP BAR)	EA	2		
4	PREFORMED THERMOPLASTIC PAVEMENT MARKING (24" CROSSWALK SECTION THERMOPLASTIC)	EA	16		
5	EPOXY PAVEMENT MARKING (DOUBLE YELLOW STRIPING)	LF	1,145		

6	EPOXY PAVEMENT MARKING (8" WHITE STRIPING)	LF	1,850		
7	ADJUST VALVE BOX AND MANHOLE (AS NEEDED)	LS			
8	SHOULDERING	LF	600		
9	EPOXY PAVEMENT MARKING (4" WHITE STRIPING)	LF	360		
10	HANDICAP PAVEMENT MARKINGS	EA	3		
11	HOT POURED JOINT AND CRACK SEALANT (BRIDGE)	LS	1		
12	CONCRETE CURB AND GUTTER REMOVAL	SF	90		
13	CONCRETE CURB AND GUTTER REPLACEMENT	SF	90		
14					

Miners Creek Road					
Item No.	Item Description	Units	Quantity	Unit Price	Item Cost
1	REMOVAL OF ASPHALT (2" MILL)	SF	49,200		
2	HOT MIX ASPHALT (GRADING SX) (75) (PG 58-28) (2" OVERLAY)	TON	615		
3	PREFORMED THERMOPLASTIC PAVEMENT MARKING (18" STOP BAR)	EA	2		
4	PREFORMED THERMOPLASTIC PAVEMENT MARKING (24" CROSSWALK SECTION THERMOPLASTIC)	EA	0		
5	EPOXY PAVEMENT MARKING (DOUBLE YELLOW STRIPING)	LF	0		
6	EPOXY PAVEMENT MARKING (8" WHITE STRIPING)	LF	0		
7	ADJUST VALVE BOX AND MANHOLE (AS NEEDED)	LS	1		
8	SHOULDERING	LF	800		
9					
10					
11					
12					
13					
14					

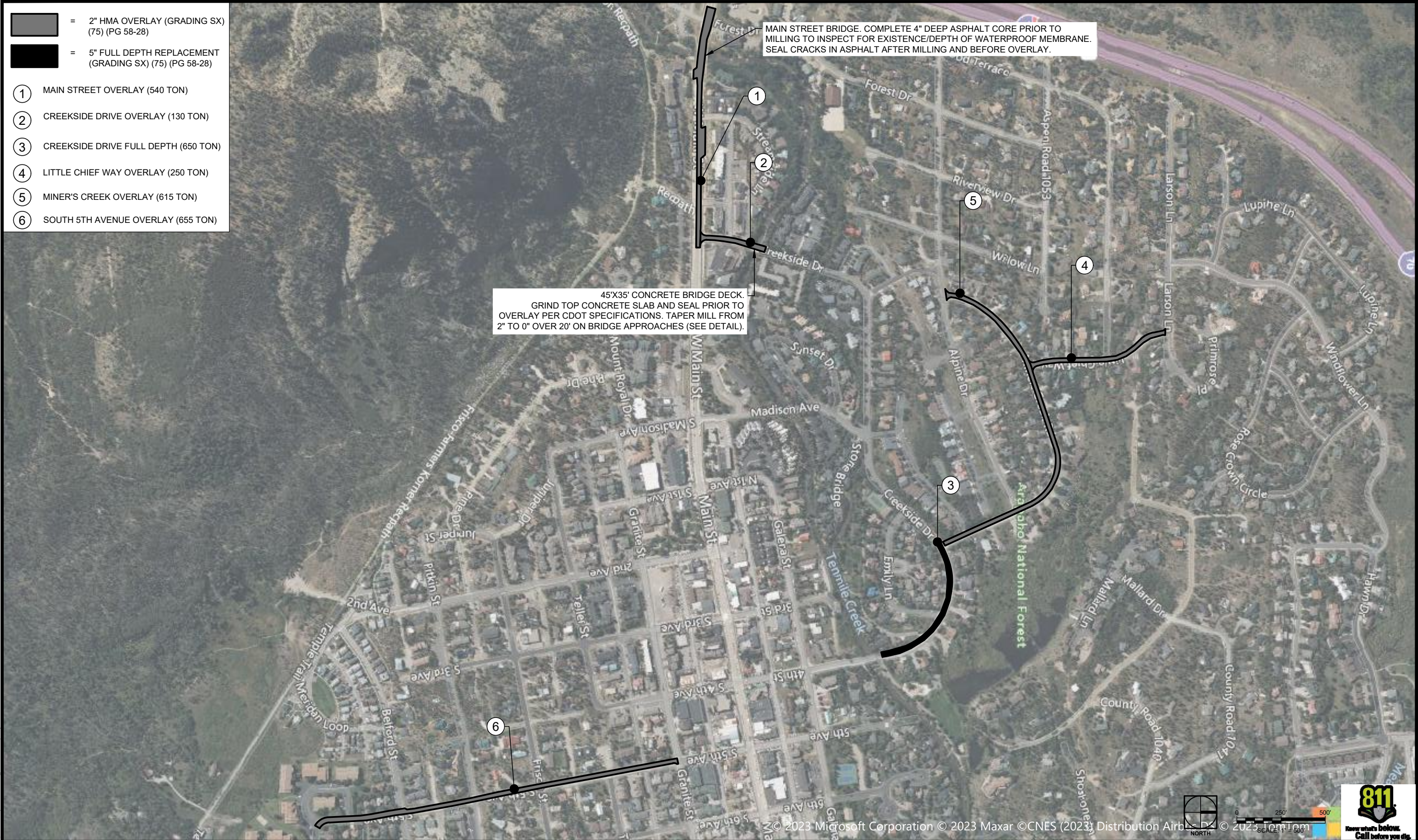

Town of Frisco
P.O. Box 4100
102 School Road
Frisco, CO 80443
(970) 668-4579
www.townoffrisco.com

Print Date: 11/14/2023 5:41 PM		Sheet Revisions	
File Name:	Site Plan_Mill and Overlay.dwg	#	Date Description
Designed By:	CM		
Project Address:	VARIOUS		

2024 MILL AND OVERLAY

Sheet Name:	Issue:	CONSTRUCTION
SITE PLAN	Issue Date:	11/10/23
Sheet Number:	Project Number:	xxxxxxx
C1	Sheet Number:	SHEET 1 OF 2

EDGE OF BRIDGE DECK

MILLING AREA (TAPER FROM 2" TO 0" OVER 20')

20.00'

CREEKSIDE BRIDGE MILLING PROFILE (BRIDGE APPROACH)

OVERLAY SECTION (CONSISTENT 2")

EDGE OF BRIDGE DECK

20.00'

CREEKSIDE BRIDGE OVERLAY PROFILE (BRIDGE APPROACH)



Town of Frisco
P.O. Box 4100
102 School Road
Frisco, CO 80443
(970) 668-4579
www.townoffrisco.com

Print Date: 9/22/2023 9:37 AM

File Name: Bridge Joint Detail.dwg

Designed By: CM

Project Address: VARIOUS

Sheet Revisions

#	Date	Description

2024 MILL AND OVERLAY

Sheet Name:

DETAIL

Sheet Number:

C2

Issue:

CONSTRUCTION

Issue Date:

09/22/23

Project Number:

xxxxxxx

Sheet Number:

SHEET 2 OF 2



P:\Engineering\Asphalt Overlay\2024\Bridge Joint Detail.dwg