



Town of Frisco

Public Works Department

P.O. Box 4100 • Frisco, Colorado 80443

TOWN OF FRISCO REQUEST FOR PROPOSALS

The Town of Frisco is accepting proposals for Asphalt Slurry Seal on various streets of Frisco.

A mandatory site visit will take place on January 10th, 2024 at 10:00 AM at the Public Works Shop, 102 School Road Frisco, Co, 80443. Questions will be due January 17th, 2024 and answered January 24th 2024.

All proposals are due no later than 12:00 pm February 7th, 2024.

Construction work may start no earlier than May 20, 2024. Work must be substantially completed by August 18, 2024 and finally completed by August 25, 2024.

Any existing thermoplastics will be covered up when applying slurry seal.

All proposals shall be mailed, hand delivered to the Town of Frisco PO Box 4100, 102 School Road; Frisco, CO 80443 or emailed to landons@townoffrisco.com.

Scope of Work:

- Mobilization
- Traffic Control
- Slurry seal
- Cover thermoplastics

Nothing herein shall require the Town of Frisco to accept any proposal, and the Town of Frisco reserves the right to reject any or all proposals. The proposals shall remain open and not withdrawn for a period of 45 (forty-five) days from the date designed for its due date.

All work shall be completed in accordance with the 2022 CDOT Standard Specifications for Road and Bridge Construction.

Quantities stated in the bid below are estimated quantities only and it is understood the actual quantities in the field may vary from those estimated. Actual quantities will be measured in the field, unless specified otherwise in the bid item descriptions. Work required in this section includes all expenses to complete the individual bid items per the plans and specifications (2022 CDOT Standard Specifications for Road and Bridge Construction). Unit bid prices, as quoted in the bid schedule, shall constitute full compensation for materials, labor, equipment, rentals, permits, overhead, profit, incidentals, risk, loss, damage, and all other items of work and expense required for the complete construction of each pay item per the plans and specifications. Any items or like item not specifically mentioned as a bid item is considered incidental to the project and all costs associated with these items must be included in the bid items listed. Contractor shall provide unit bid cost for each item as follows:

Beaver Lodge Road					
Item Number	Item Description	Units	Quantity	Unit Price	Item Costs
1	Mobilization	LS	1		
2	Traffic control	LS	1		
3	Slurry seal	SF	17,700		

Forest Drive					
Item Number	Item Description	Units	Quantity	Unit Price	Item Costs
1	Mobilization	LS	1		
2	Traffic control	LS	1		
3	Slurry seal	SF	22,500		

Lake Point Drive					
Item Number	Item Description	Units	Quantity	Unit Price	Item Costs
1	Mobilization	LS	1		
2	Traffic control	LS	1		
3	Slurry seal	SF	36,000		

Larson Lane					
Item Number	Item Description	Units	Quantity	Unit Price	Item Costs
1	Mobilization	LS	1		
2	Traffic control	LS	1		
3	Slurry seal	SF	38,200		

South 2 nd Ave (Granite Street – Pitkin Street)					
Item Number	Item Description	Units	Quantity	Unit Price	Item Costs
1	Mobilization	LS	1		
2	Traffic control	LS	1		
3	Slurry seal	SF	28,800		

South 7 th Ave (Granite-8 th Avenue)					
Item Number	Item Description	Units	Quantity	Unit Price	Item Costs
1	Mobilization	LS	1		
2	Traffic control	LS	1		
3	Slurry seal	SF	14,400		

South 7 th Ave (Granite -Town Limits)					
Item Number	Item Description	Units	Quantity	Unit Price	Item Costs
1	Mobilization	LS	1		
2	Traffic control	LS	1		
3	Slurry seal	SF	57,600		

Primrose Place					
Item Number	Item Description	Units	Quantity	Unit Price	Item Costs
1	Mobilization	LS	1		
2	Traffic control	LS	1		
3	Slurry seal	SF	28,380		

South Side of Hawn Drive (Meadow Dr- Windflower Lane)					
Item Number	Item Description	Units	Quantity	Unit Price	Item Costs
1	Mobilization	LS	1		
2	Traffic control	LS	1		
3	Slurry seal	SF	50,400		

Totals:					
Item Number	Item Description	Units	Quantity	Unit Price	Item Costs
1	Mobilization	LS	1		
2	Traffic control	LS	1		
3	Slurry seal	SF	293,980		
4					

- = SLURRY SEAL
- 1

2ND AVE (27,657 SF)
- 2

7TH AVE - FRISCO STREET TO TOWN LIMIT (57,416 SF)
- 3

7TH AVE - GRANITE STREET TO 8TH AVE (14,458 SF)
- 4

FOREST DRIVE (22,274 SF)
- 5

LARSON LANE (43,944 SF)
- 6

PRIMROSE PLACE (15,209 SF)
- 7

HAWN DRIVE (37,886 SF)
- 8

LAKEPOINT DRIVE (47,473 SF)
- 9

BEAVER LODGE ROAD (22,912 SF)
- 10

MEADOW DRIVE (14,396 SF)



Town of Frisco
P.O. Box 4100
102 School Road
Frisco, CO 80443
(970) 668-4579
www.townoffrisco.com

Print Date: 11/15/2023 12:49 PM

File Name: Site Plan_Slurry Seal.dwg

Designed By: CM

Project Address: VARIOUS

Sheet Revisions

#	Date	Description
---	------	-------------

2024 SLURRY SEAL

Sheet Name:

SITE PLAN

Sheet Number:

C1

Issue:

CONSTRUCTION

Issue Date:

11/14/23

Project Number:

xxxxxxx

Sheet Number:

SHEET 1 OF 3



0 250' 500'



© 2023 Microsoft Corporation © 2023 Maxar © CNES (2023) Distribution Airbus DS © SCALE 1" = 600' 10m

- = SLURRY SEAL
- 1

2ND AVE (27,657 SF)
- 2

7TH AVE - FRISCO STREET TO TOWN LIMIT (57,416 SF)
- 3

7TH AVE - GRANITE STREET TO 8TH AVE (14,458 SF)
- 4

FOREST DRIVE (22,274 SF)
- 5

LARSON LANE (43,944 SF)
- 6

PRIMROSE PLACE (15,209 SF)
- 7

HAWN DRIVE (37,886 SF)
- 8

LAKEPOINT DRIVE (47,473 SF)
- 9

BEAVER LODGE ROAD (22,912 SF)
- 10

MEADOW DRIVE (14,396 SF)

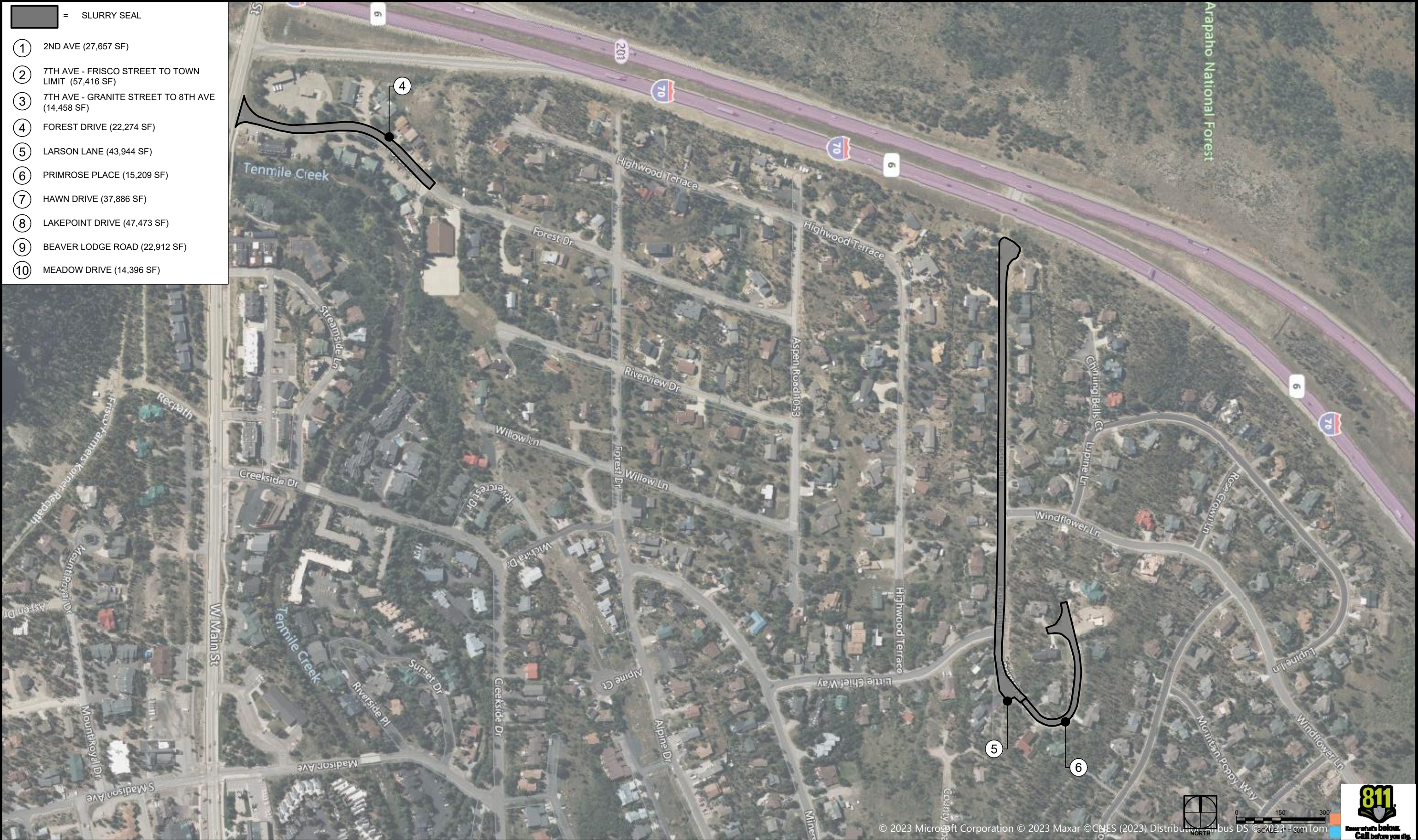

Town of Frisco
P.O. Box 4100
102 School Road
Frisco, CO 80443
(970) 668-4579
www.townoffrisco.com

Print Date: 11/15/2023 12:49 PM

File Name: Site Plan_Slurry Seal.dwg

Designed By: CM

Project Address: VARIOUS

Sheet Revisions

#	Date	Description
---	------	-------------

2024 SLURRY SEAL

Sheet Name:

SITE PLAN

Sheet Number:

C2

Issue:

CONSTRUCTION

Issue Date:

11/14/23

Project Number:

xxxxxxx

Sheet Number:

SHEET 2 OF 3



- = SLURRY SEAL
- 1

2ND AVE (27,657 SF)
- 2

7TH AVE - FRISCO STREET TO TOWN LIMIT (57,416 SF)
- 3

7TH AVE - GRANITE STREET TO 8TH AVE (14,458 SF)
- 4

FOREST DRIVE (22,274 SF)
- 5

LARSON LANE (43,944 SF)
- 6

PRIMROSE PLACE (15,209 SF)
- 7

HAWN DRIVE (37,886 SF)
- 8

LAKEPOINT DRIVE (47,473 SF)
- 9

BEAVER LODGE ROAD (22,912 SF)
- 10

MEADOW DRIVE (14,396 SF)

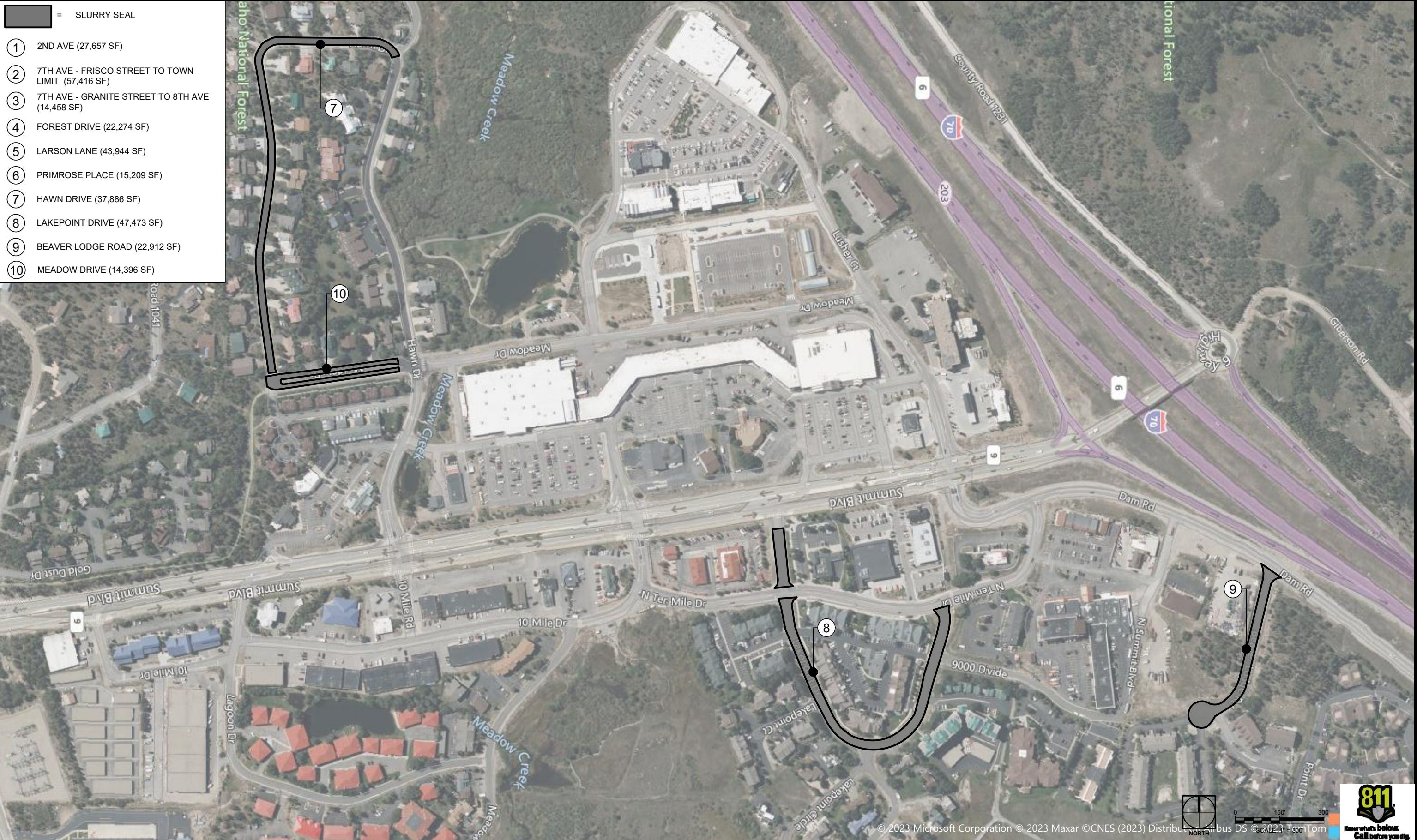

Town of Frisco
P.O. Box 4100
102 School Road
Frisco, CO 80443
(970) 668-4579
www.townoffrisco.com

Print Date: 11/15/2023 12:40 PM

File Name: Site Plan_Slurry Seal.dwg

Designed By: CM

Project Address: VARIOUS

Sheet Revisions

#	Date	Description

2024 SLURRY SEAL

Sheet Name:

SITE PLAN

Sheet Number:

C3

Issue:

CONSTRUCTION

Issue Date:

11/14/23

Project Number:

xxxxxxx

Sheet Number:

SHEET 3 OF 3

